THE MORNING TRIBUNE
Affords advertisers the best medium they have ever had of reaching the people of Coshocton county and city.

COSHOCTON MORNING TRIBUNE

THE MORNING TRIBUNE
Market and classified pages deliver the goods—every Progressive home in the county reads both.

VOL VII; No. 123. The Paper That Prints The News TUESDAY MORNING, JANUARY 25, 1916. The Paper That Everybody Reads TWO CENTS

Traffic Guides To Be Replaced By Authorities

Failure to Observe Traffic Regulations Results in Decision to Erect New Standards at Various Street Intersections—Old Standards Have Been Destroyed.

Mayor H. L. Richardson announced Monday that in view of the increasing laxity on the part of motorists and others in observing traffic ordinances, the upright standards will again be placed at the intersections of principal streets.

The traffic guides were first installed several months ago. A few arrests followed violations of the regulations, but the standards served their purpose to a great extent and there was noticeably less reckless turning of corners.

Within the past few months, however, most of the standards have been broken down and removed and it is not likely that one can be found standing at the intersection of a street. Several instances have been reported where the bases have been carried away.

More Substantial

It is planned by the mayor to place standards of a new type altho the exact style has not yet been decided upon. They will, however, be so designed as to be more substantial than the first and more firmly grounded. It will be so arranged that should a car or buggy accidently strike the marker, no damage will be done to the latter.

As a matter of "Safety First" for themselves, motorists generally observe the traffic regulations. The following article is taken from the Christian Science Monitor:

"They are putting it in another way in Chicago. The new slogan of the Motor Club of that city is, 'Courtesy first is safety first.' The drivers of automobiles, whether owners or chauffeurs, are reminded of the elemental fact that the other fellow has rights that should always be respected. Therefore, when one feels like 'speeding up' at a risky pace, one should consider that somewhere along the road, or along some intercepting highway, the 'other fellow' is likely to be encountered, and that as a mere matter of courtesy he should be granted every right on the highway that is claimed by the intending speeder. If common courtesy is observed on the road, cars will not collide any more than gentlemen will jostle each other in a drawing room."

Dr. Cone in A Critical Condition

Late last night, the condition of Dr. Edmund C. Cone, of South Seventh street, operated upon at the City hospital for appendicitis late Sunday night, was said to be quite critical.

Due to the advanced stage of the disease, which was acute, it is feared that complications may ensue. Unless his vitality comes to the rescue, recovery is doubtful.

Dr. Cone was taken ill Sunday morning. He was removed to the City hospital where at 10:30 o'clock that night an operation was performed by Dr. Charles Hamilton, of Columbus, assisted by Drs. Carr and McClain, of this city.

Former Local Woman Called

Mrs. Joseph Curtis, aged 72, for many years a resident of Coshocton county, and mother of Mrs. Robert Moore, of Blissfield, and James Curtis, of Spring Mountain, died Sunday afternoon at one o'clock at the home of a daughter, Mrs. William Sondles, of Holmes county. Death was due to pneumonia and followed an illness of about a week.

Mrs. Curtis was born in Sharon, Pa., but spent much of her life in Coshocton county. Ten years ago her husband died and since that time she had made her home with her daughters, Mrs. Moore and Mrs. Sondles. Besides the son and daughters mentioned, two daughters survive. They are Mrs. Mary Wise, of Fulton county, and Mrs Jennie Shannon, of Akron.

Funeral services will be held at the Pleasant Hill church Wednesday morning, the cortege leaving the home at ten o'clock. Interment will be made in the Pleasant Hill cemetery.

HALF HOLIDAY.

The students at the Central school building enjoyed another half-day vacation Monday morning as one of the water pipes had bursted and it was impossible to properly heat or ventilate the rooms. The pipe was repaired during the forenoon, and the afternoon sessions were held as usual.

Ten Thousand Is Turned In; Penalty Is On

Taxes amounting to more than $10,000 for Lafayette township, West Lafayette and Oxford township were turned into the office of the county treasurer by the West Lafayette bank Monday.

County Treasurer Teale and his assistants will commence the work of checking up delinquents this morning. The penalty goes on today where taxes have not been paid.

The delinquent tax sale will be held some time during the month of February.

Odd Fellows Install New Officials

With I. L. Kring as installing officer the following officers were installed at the meeting of the I. O. O. F lodge last evening:

Noble grand, George F. Burton.
Vice Noble grand, H. O. Andrews.
Rec. Sect., John Smith.
Financial Sect., R. B. Gauley.
Treasurer, George C. Rinner.
R. S. Noble grand, A. N. Sahling.
L. S. Noble grand, Steven Lear.
Warden, William Wise.
Conductor, Warner Wisenburg.
R. S. S., Frank Moore, Jr.
L. S. S., Jesse Swope.
Outside guard, C. B. Kane.
Inside guard, G. H. Bilde.
Chaplain, Charles Burch.
R. S. V. G., Isaac Ford.
L. S. V. G., C. K. Watson.
Financial committee: E. S. Gaumer, I. L. Kring and Roy Miller.

Lemuel Crown Seriously Ill

Little change was noted Monday in the condition of Lemuel Crown, of South Seventh street. Mr. Crown has been ill for several weeks from a complication of diseases. Heart trouble appears to be the most serious contributing cause.

Second Contract To Be Ignored By City

Safety-Server Ashman Informs Council That Supplemental Pact For Construction of Reservoir, Signed by Socialist, Is Illegal — Will Release Hanlon.

That the administration will absolutely ignore the supplemental contract entered into by the Socialist administration for the construction of the new city water reservoir, was the statement of Safety-Service Director Sam Ashman at council meeting last night. He announced that his stand in the matter had been taken following instructions from the superintendent of the state bureau of accounting who advised him that the service director could be held responsible for all sums paid out to Kissner & Son, who have the contract for the construction of the reservoir, in excess of the original contract price.

To "Can" Hanlon

It also developed at the meeting that council is at last to have its own way in the hiring of a supervising engineer for the construction of the reservoir. This means that John A. Hanlon, local civil engineer, who was retained for the inspection work by former Mayor Staats and former Service Director Smith in violation of the instructions of the old council, will be removed as inspector and that a representative of the engineering firm of Chester & Fleming will be retained to supervise the completion of the reservoir.

Will Investigate

On account of the alleged complicated condition of affairs in connection with the construction of the reservoir, a member of the engineering firm will be summoned here from Pittsburg within the next few days to go over matters with Mayor Richardson, Director Ashman and various members of the council. It was claimed by the former mayor and service director that the plans and specifications are prepared by the Pittsburg firm were inadequate in many respects. Safety-Server Ashman was informed by a member of the firm that the plans were accurate in every detail and that they had been checked over carefully before being approved.

Holds Up Pay

The matter was brot before council by Safety-Server Ashman when he informed that body that he had held up vouchers for John Hanlon's pay as assistant engineer on acount of the fact that council had never authorized his employ and had never made any provision for his salary which amounts to $150 per month. He said that he had been advised that under such conditions he and his bondsmen would be personally liable for the amounts he issued vouchers for in payment for Mr Hanlon's work.

Ignore Second Contract

In connection with the supplemental contract, which was entered into between former Service Director Smith and the contracting firm, Director Ashman said that he had no authority to recognize the instrument on account of the fact that it had never been authorized by the board of control It will be remembered that charges of irregularity were made by Ashman and Richardson a

(Continued On Page 8.)

Nice Weather Is Restored

Following the comparatively cool weather of Saturday afternoon and night, Old Sol beamed forth with renewed vigor and delightfully balmy weather was restored. Monday the mercury, which has been overworked by making so many jumps during the past few weeks, took a rest by hanging between the fifty and fifty-five degree mark.

The gradual lengthening of the days as the sun comes closer in its journey, was particularly noticeable Monday.

Mrs. Banks Is Called

Mrs. Clara Barcroft Banks, aged 36, daughter of Mrs. David Barcroft, of Newcomerstown, died at her home in Twin Falls, Idaho, Saturday following an operation. Mrs. Banks formerly lived in Newcomerstown and was well known in that city.

In addition to her mother and husband, she is survived by three children, one brother, William, of Columbus, and a sister, Mrs. McCullough, of California. L. B. Barcroft of this city is an uncle. Burial will be made in Twin Falls.

Four Re-elected on Board of Governors of Country Club

The members of the Coshocton Country club held their annual meeting at the public library last night. The following were reelected as members of the Board of Governors: George M. Gray, C. R. Frederickson, T. L. Montgomery and C. E. Ransom, Sr.

Owing to the fact that many members of the club did not care to avail themselves of the golfing privileges of the club, it was unanimously voted to divide into two classes the regular members, distinguishing between Social and Golf members. Dues for the year to social members were fixed at $20 while dues for regular golf members were fixed at $30 per year payable half yearly in advance on the first day of January and July of each year. Social members may transfer to the regular golf membership on written request to the treasurer accompanied by the payment of the sum of $10.

The treasurer's report submitted in full at the meeting showed a very satisfactory financial condition and it appeared to be the universal opinion of the members that the past season was the most successful from both a social and golf standpoint in the history of the club. The members are anticipating an equally enjoyable season this year.

Abe Martin

It's sweet t' be remembered, but it's often cheaper t' be forgotten. What's worse'n tryin' t' read an unent magazine in bed?

LOCAL PLANTS STORE UP COAL

Coshocton Light & Heating Co., Stores Carload A Day —Fear Strike

Anticipating a possible general tieup of the coal mining industry thruout the United States on April 1 when the present wage scale of the United Mine Workers of America expire, Manager C. H. Howell of the Coshocton Light and Heating company, which is soon to be merged with the Ohio Service company, announced last night that his company was storing up a carload of coal each day and would continue to do so until April 1. It is understood that many other plants are doing likewise.

On April 1 present scales existing between the operators and the United Mine Workers of America will expire. Anthracite miners have demanded an increase of 20 per cent. Bituminous mine workers, it is stated, will ask for a ten per cent increase in wages. Whether the operators will grant these demands remains to be seen but manufacturers are anticipating possible friction. The United Mine Workers opened a two weeks' session at Indianapolis last Tuesday.

McCoy Out For County Recorder

EARL A. McCOY.

Earl A. McCoy, well known resident of Jefferson township, has announced his candidacy for the Republican nomination for county recorder subject to the decision of the party at the primary election.

Mr. McCoy is 34 years of age and has spent 28 years of his life in Jefferson township. He has been an instructor in the county schools and has considerable mercantile experience. Shortly after leaving Ohio Northern University, at Ada, he preached at several churches in the county.

Owing to an affliction of his limbs and body he has not been able to walk for the past six years and spends the greater part of his time in a wheel chair.

The candidate is a son of Dow McCoy who has spent practically his entire life in this county.

Marshall Is Stricken by Paralysis

Chris Marshall, aged 79, well known resident of Jackson township, is critically ill suffering from a stroke of paralysis and complications. Little hope is held out for his recovery.

Mrs. A. T. Howell and Mrs. O. L. Howell are visiting with Mr. and Mrs. C. H. Howell, of South Fourth street.

City Police Are Under Orders to Protect Girls

Clean Up Campaign Inaugurated By Juvenile Authorities Following Investigation of Delinquency Cases — Mayor Richardson Will Co-operate in Movement.

In connection with the clean-up campaign decided upon yesterday by Juvenile Judge Ashman and Mayor H. L. Richardson, Chief J. R. Mapel received the following instructions from Director Sam Ashman:

Coshocton, O., Jan. 24, 1916.
Mr. J. R. Mapel, Chief of Police,
City of Coshocton
Dear Sir:

By order of the mayor you will at once enforce the following order:

See that there is no loitering on street corners or in hallways, also break up the practice of men and boys standing on streets making remarks to and about girls and women that are unbecoming a gentleman.

I will expect you to instruct the police force of this order.

Very truly yours,
Sam Ashman
Director.

Following the investigation of several juvenile delinquency cases, Judge Ashman inaugurated the clean-up campaign thru which he hopes to protect young girls of the city.

Liable To Fine

"When one of these street loafers makes an indecent remark to or concerning a girl under the age of eighteen, he is guilty of acting in a manner tending to cause that girl's delinquency and is liable to a heavy fine," said Judge Ashman yesterday afternoon. "In view of conditions which we have found to exist in the city, we have come to the conclusion that steps must be taken to protect fifteen and sixteen year old girls. In the first place we must ask that parents of such girls be more careful in permitting their daughters to appear unaccompanied on the streets at night and to watch carefully what company they choose. Mayor Richardson is going to co-operate with this office in the campaign and where an arrest is made and we find the party guilty no mercy will be shown—be he rich or poor, friend or foe, he will be given the extreme penalty of the law."

Bad Conditions

Last week two juvenile delinquency cases were investigated by the authorities and it was found that existing conditions are unfavorable for the protection of young girls in the city. In each case the developments were of a sensational nature.

At present two young men, Joseph Duffy and Neal Bradford, who have pleaded guilty to the charges of contributing to the delinquency of a sixteen year old girl, are being held at the county jail. It is probable that their cases will be disposed of by Judge Ashman today. Two others, Floyd Fretague and Mrs. Frank Conrad are to appear Wednesday and plead to similar charges.

Preparedness Is Discussed The Wranglers

The question of "Preparedness" came up for much discussion pro and con following the reading of a paper on the subject by A. C. Pence at the regular meeting of the Wranglers held last night in the Carnegie library. The opinion of the society was divided on the administration's plan.

Professor Pence in his paper discussed the status of the army and the navy in the past and present pointing out the meager equipment and number of men in our land forces and the manner of recruiting men. He called attention to the statements of different congressmen and other well informed men who have spoke on the subject and tabulated the results of answers to the question of "Preparedness." An interesting feature of the latter division, was the result of the ministers' answers which indicated that the clergymen were almost uniformly in favor of preparedness to a greater or less extent.

The next meeting will be held Monday night. The paper for discussion has not yet been announced.

Called by Illness of Her Mother

Mrs. L. T. Judd, of North Third street, was called to Plainfield Sunday on account of the serious illness of her mother, Mrs. Mary Hootman, who is suffering from a complication of ailments. It was reported last night that Mrs. Hootman's condition was quite critical and little hope is held out for her recovery.

Mr. and Mrs. W. C. Smith, of Springfield, Mo., are visiting with Dr. and Mrs. H. R. McCurdy, of this city.

Services Growing In Interest

Evangelistic services at the First Baptist church will continue this evening with the usual services: prayer meeting at 6:45; song services at 7 and preaching at 7:30.

At all the services Sunday Rev. F. A. Twining, the pastor, who is conducting the meetings, preached to packed houses. There were large numbers of conversions at each service and an enthusiastic after service at the conclusion of the general service Sunday night, resulted in a large addition to the other conversions of the day.

This enthusiasm continued thru the service Monday night making it advisable to continue the meetings. They will be announced from night to night.

Watch For "Cut Rate" Solicitor

We are informed that different parties, among others a man giving the name of J. A. Harrison, are offering subscriptions to the Morning Tribune at cut-rates.—in some instances as low as $2.00 per year.

We have never seen Mr. Harrison, and neither he nor any one else has any authority to receive subscriptions at less than our regular price of 25 cents per month. —$3. per year. and we will not recognize any agent who makes such reductions in the price.

THE TRIBUNE COMPANY

HITS HIS KNEE.

Verne Ditto, of Walnut street, was unable to be at work Monday because of an injury received Friday when he struck his knee with a hammer while at work in the Dellart tin-shop. The knee was badly bruised.

NewspaperARCHIVE®
NewspaperARCHIVE®

PASTIME

The Home Of A Real PIPE ORGAN

—TODAY AND TOMORROW—

Pathe Colored Gold Rooster play, presenting the well known Broadway Star

EDWIN ARDEN

—IN—

'The Beloved Vagabond'

A superbly beautiful production in 6 parts adapted from Wm. J. Locke's novel.

—TUESDAY—(One day only)

Equitable presents

CYRIL SCOTT

in a new type of film play.

"Not Guilty"

5 Acts, 240 Scenes.

The Pastime has a warm floor and a temperature of 70 degrees all the time. Most comfortable theatre in Coshocton.

UTAHNA TODAY

PROGRAM DE LUXE

CHARLES CHAPLIN

in his latest success

"Shanghaied"

Also the second question in the series of

"WHO PAYS"

Complete in 3 parts.

And another clever Comedy.

TOMORROW—6 long Reels—**L. C. Shumway** in **"THE SILENT MAN."**

Selig feature in two parts—**"The Run On Percy."**

Watch For The Red Circle

BORROW MONEY

From The Buckeye State Building And Loan Company, Rankin Building, 22 West Gay Street, Columbus, Ohio.

1. Lowest rates.
2. Best terms.
3. Time, on or before five years.
4. Borrowers are permitted to repay in whole or in part at any time.
5. Will loan on homes in Columbus, or farms in Central Ohio.
6. Consult your local real estate dealer.
7. Or call at our office in Columbus. Assets $9,800,000.

FILM AT PASTIME
A REAL FEATURE

Manager Chacos pronounces the Pathe Colored film "The Beloved Vagabond" the finest picture ever shown by him, and he sent a telegram to the Pathe people last night congratulating them on this wonderful masterpiece. The film will be shown again today and Monday.

The Store Where Everybody Shops

Sweater Coats

A SALE

Here is more good news for people who are looking for real bargains. This is the last department to suffer a severe cut in the **January Clearance.** Then, too, when you stop to consider that you can buy such garments as these at a saving of One-Third — worth your while is it not?

Sweater Coats for Every Member of the Family

STAPLE AND FANCY COLORS—BEST MAKE

$1.00 Sweater Coats....	69c	$3.50 Sweater Coats...	$2.35
$1.50 Sweater Coats....	98c	$4.00 Sweater Coats...	$2.65
$2.00 Sweater Coats...	$1.33	$4.50 Sweater Coats...	$2.98
$2.25 Sweater Coats...	$1.50	$5.00 Sweater Coats...	$3.35
$2.75 Sweater Coats...	$1.83	$6.00 Sweater Coats...	$3.98
$3.00 Sweater Coats...	$1.98	$6.50 Sweater Coats...	$4.35

The line in cardinal, tan, white, grey, blue, green, etc.

KNIT SCARFS—White with yellow border, green with white border, etc.

$1.00 Scarfs ..... 50c $1.50 Scarfs 75c

CHILDREN'S ROMPER SETS—in red, grey and combination colors.

$1.00 Sets ..... .67 $2.00 Sets $1.33
$2.50 Sets ..... $1.67 $3.39 Sets $2.26

CHIFFON SILK or SECO SILK—The popular fabric for underlining—for making night gowns to match different colored yokes, in pink, maize, blue, white, etc., 36 inches wide, the yard 25c

Silk Department.

The McKeown-Settle Co.

This Store Stands For Truth In Advertising

COURT HOUSE NEWS

The will of Charles Sells, deceased, in which his estate is left entirely to the widow, Della May Sells, was filed for probate Saturday. The widow is also named executor.

Order Returned.

Order of appraisement in the case of Howard Siegrist, administrator, vs. James Gilmore was returned and filed in probate court Saturday.

Marriage Permits.

George F. Haworth, 43, farmer, Cecesro, Ind.; Margaret J. Felton, 40, Coshocton. Rev. Williams named to officiate.

Clarence E. Pierce, 18, printer, Coshocton; Miss Mary Daugherty, 20, daughter of Patrick Daugherty, Coshocton.

Real Estate Transfers.

Louis Brendel, et ux to Emma Curtis, lot 1329, Coshocton, for $1.

Jacob Denzer, et ux to John Kinney, pt. lot 417, Coshocton, for $1.

J. R. Dawson, et ux to Edward Osler, 80-A., Jackson twp., for $1.

Albert C. Roahrig, et ux to S. M. Sawvel, 187-A., Oxford twp., for $1.

Daisy E. Parks, et al to Edward Ostler, 34-A., Jackson twp., for $1.

Edward Ostler, et ux to Lancelot Hall, 3-A., Jackson twp., for $1.

Lancelot Hall, et ux to City of Coshocton, lot 2103, Coshocton, for $1.

Edward Ostler, et ux to Daisy E. Parks, 80-A., Jackson twp., for $1.

H. V. Price, et ux to D. C. McKee, 32-A., Perry twp., for $1.

Henry Rehard, et al to W. H. Hothem, lot 11, West Lafayette, (Boyd's 1st Add.), for $1.

Daniel Campbell, et ux to John T. Wagner & John E. Workman, pt. lot 10, Warsaw, for $1.

J. L. Moore, et ux to Mary M. Roberts, lots 2 and 3, Mohawk, for $1.

Mary F. Compton, to J. E. Sibert, 120-A., Jackson twp., for $1.

James A. Bell, Admr. estate of Letitia M. Austin to David Foster, 21.39-A., Jackson twp., for $466.67.

Amanda Markley, et al to Lura M. Schumaker, lot 1741, Coshocton, (B. of T. 3rd Add.), for $1.

James W. Harstine, et ux to George Hackenbracht, 8-A., Oxford twp., for $350.00.

John Adams, et ux to Parker B. Adams, 30-A., Keene twp., for $1.

C. E. COTTOM,
Recorder.

See Cinderella features for the week, page 2, over Scoop.

DUNFEE ARRESTED.

Merrell Dunfee, of this city, was arrested Saturday by Detective Doney and arraigned before Justice E. G. Abbott on a charge of trainriding. He pleaded guilty and made arrangements to pay the fine and costs which amounted to $4.80.

NOTICE F. O. E.—All members requested to be present at F. O. E. hall Monday evening, January 24. Installation of officers and smoker. H. G. Moffitt.

Colonial Club

DANCE

Wed. Eve., Jan. 26th.

Forbes Hall

Music By

PARKER'S

Parker himself guarantees personal service.

YOU HAVE SEEN THE REST, NOW SEE THE BEST

Geraldine Farrar in 'CARMEN'

America's Foremost Prima Donna.

MYSTIC---TODAY AND MONDAY

Lasky of the Paramount Program, paid her as much or more than she received in Grand Opera---$1750.00 a night.

Of Course you expected to see Triangle Service at The Mystic, for we are always offered the best service and our competitors take the others.

D. W. GRIFFITH	THOMAS H. INCE	MACK SENNETT
Director of "The Birth of a Nation"	Director of "An Alien" "Eternal City"	Keystone Comedy Director With the entire company including Charley Chaplin

These Three Great Directors Compose Triangle Corporation

The prices in New York, Philadelphia, Boston and Chicago are from 25c to $2.

Our price will be 10c and 15c

We Start Our Triangle Service Tuesday With

Martyrs OF THE Alamo

All Star Cast, 5 Reel Drama

2 reel Keystone Comedy, "Her Painted Hero."

WEDNESDAY, entire change of program.

Wm. S. Hart in "The Disciple."

2 Reel Keystone comedy "Saved By Wireless."

Our Policy is to give you the best pictures and Vaudeville, as low in price as we can afford.

Mystic House of Features

NewspaperARCHIVE® NewspaperARCHIVE®

Meetings Attract Many At Local Church Of Christ

OWEN WALKER.

MRS. OWEN WALKER.

The revival services at the Church of Christ, are growing nightly in interest and power. The services on The Lord's day were largely attended, a capacity audience being present at the evening service.

The Bible school at 9:15 was the largest in many weeks, with a total attendance of nearly 400. Much interest was manifest in all departments, and a goal of 500 was set for next Saturday.

The sermons by the pastor, Rev. C. H. Hood, are of a very high order, instructive and inspirational in character, and full of the appealing power of Gospel for men to forsake sin and accept Christ. The music by the Walkers and the great chorus choir are a feature of each service. There is special music at each service, and everyone should hear the great solos by Mr. Walker.

These services will continue each evening thru this week, excepting Saturday, at 7 o'clock. All are invited to attend any and all of these services.

THE OLD SETTLER

WILL CLEAR THE BLACKEST Rainwater IN A FEW HOURS.

THE OLD SETTLER
WILL CLEAR
BLACK RAINWATER
OR
MUDDY HYDRANT WATER

In a few hours. *Will not harden the water,* but purifies it. A 10c box will clear your cistern.
For sale by Grocers. Ask for it, or write
THE OLD SETTLER CO., FINDLAY, O.

SCHOOL SHOES

for boys and girls that are sturdy and stylish, they are made to stand the test.

Boy's Shoes ..... $1.50 to $3.00
Girl's Shoes ..... $1.50 to $2.50

Brendel Bros. Fitters Of Feet

Wonderful Offer Made To The Sick

RELIEF FROM FIRST DOSE.

COME TO OUR STORE, DEPOSIT 25c, get a 30-day treatment of Dr. Burkhart's VEGETABLE COMPOUND, for the following symptoms: Rheumatism, Kidney and Liver Diseases, Sick Headache, Constipation, Catarrh, Billiousness, Female Compalint, Indigestion, or if you have any of the following symptoms: Pain in side, back, under shoulder blade, smothery, sensation, sour, sick or bloated stomach, palpitation of the heart, tired feeling in the morning, poor appetite, coated tongue, roaring, buzzing sounds in the head, bad taste in the mouth, stiffness of the limbs, blotches or pimples on the face, blood disorder. The above symptoms show conclusively that you are in need of a good, reliable treatment to put your system in good condition, filling the veins with pure, rich and healthy blood. If it fails to relieve the above symptoms, bring back the empty box and we will refund your money, left on deposit, if you are not satisfied.

For sale and guaranteed by The Wimmer-Arnold Co., 404 Main St., No. 2 Forbes Block.

Pepsinco
The Stomach's Friend

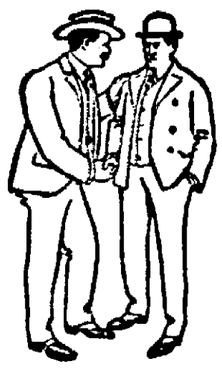

Saves many a groan of misery after a meal.

If your meals kick back you need Pepsinco.

ASK YOUR DRUGGIST
For a Quarter Package of Pepsinco

ATE ONLY RAW EGGS; NOW FEELING FINE

S. D. Martin of Elkton, O., suffered with stomach troubles and difficulties in his digestive tract. He lost weight and his appetite was bad.

He took one dose of Mayr's Wonderful Remedy and was swiftly restored—with one dose. Seven months later he sent an order for more, saying:

"Since taking you remedy I have not been bothered any to speak of with my stomach. Before I had bad headaches and dizzy, weak spells, of which I am almost free. I have gained fifteen pounds since taking the one dose. It is not that I need the medicine now that I am sending. I am simply going to take it as a preventive. My wife induced a lady friend to try it. She had been eating only a raw egg or cracker or two, and often could not keep them down. This lady used your remedy and it has almost cured her."

Mayr's Wonderful Remedy gives permanent results for stomach, liver and intestinal ailments. Eat as much and whatever you like. No more distress after eating, pressure of gas in the stomach and around the heart. Get one bottle of your druggist now and try it on an absolute guarantee—if not satisfactory money will be returned.

MODERN GREEKS.

They Show Little of the Grace of Their Famous Ancestors.

Against the background of antiquity it is easy to project the ties of sentiment which bind the life of the Greek of today to that of the classic worthies from whom he claims direct descent, and it was with only a slight shock that I learned that the man who brought me my morning coffee at the legation bore the tremendous name of Themistocles. And yet it is difficult to visualize the modern Athenian with those who once walked his streets.

Thinking of Homer, of Praxiteles and of Phidias, one looks for Helen, for Hermes and for Athene, but the only Helen I ever saw in Athens was an American girl, married to a member of the cabinet and whose golden hair, blue eyes and classic features made her at once the reigning hostess in the city. And it is only in the islands or deep in the country, where the Albanian flood which swept across the Attic plain has never reached, that one finds the facial lineaments and the bodily grace which the ancient sculptor has taught the modern world as being common to all Greeks of classic time.

This survival persists chiefly among the children, because incessant toil and scanty nourishment soon deprive both boys and girls of their native grace and stamp them with the ineradicable marks of a life of labor.—Former United States Minister to Greece George H. Moses in National Geographic Magazine.

Lost His Bearings.

It was an English skipper of the olden time who, having knowledge beyond the seeming needs, as he could read and use the charts, was dispatched to Rotterdam. The skipper had never been to Rotterdam before, so after getting over the bar and well away to the east he produced his charts and made a learned inspection but the charts had been a long time in the locker and circumstances combined to alarm him extremely. He went up on deck and called to his mate, "Put her about; the rats have eaten Holland!"

HOT TEA BREAKS A COLD—TRY THIS

Get a small package of Hamburg Breast Tea, or as the German folks call it, "Hamburger Brust Thee," at any pharmacy. Take a tablespoonful of the tea, put a cup of boiling water upon it, pour through a sieve and drink a teacup full at any time. It is the most effective way to break a cold and cure grip, as it opens the pores, relieving congestion. Also loosens the bowels, thus breaking a cold at once.

It is inexpensive and entirely vegetable, therefore harmless.

True Secret of Keeping Youthful Looking

(The Beauty Seeker.)

"The real secret of keeping young-looking and beautiful," says a well-known hygienist, "is to keep the liver and bowels normally active. Without these requisites, poisonous waste products remain in the system, polluting the blood and lodging in various organs, tissues, joints. One becomes flabby, obese, nervous, mentally sluggish, dull-eyed, wrinkled and sallow of face.

"But to get liver and bowels working as they ought, without producing cathartic effects has been the problem. Fortunately, there is a prescription of unquestioned merit, which may now be had in convenient tablet form. Its value is due largely to an ingredient derived from the humble May apple, or its root, which has been called 'vegetable calomel' because of its effectiveness—though, of course, it is not to be classed with the real calomel of mercurial origin. There is no habit-forming constituent in 'sentanel' tablets—that's the name—and their use is not followed by weakness or exhaustion. On the contrary, these harmless vegetable tablets tend to impart tone and elasticity to the relaxed intestinal wall. Sentanel tablets, which may be procured from any druggist—a dime's worth will do—will prove a revelation to any constipated, liver-troubled person."

The Constipation Curse

Constipation - clogged bowels cause pain and sickness; 95 per cent of our ills, say the authorities. Sentanel Laxatives bring quick relief. All vegetable—contain no calomel. Ten doses for a dime at any druggists. Physician's sample free, upon request, if you mention this advertisement. The Sentanel Remedies Co., Inc., 300 Madison Ave., Covington, Ky.

SUEZ CANAL NOW THE OBJECTIVE OF TEUTON OFFENSIVE PLANS

Mackensen Said to Be Preparing to Lead an Army of 500,000 Men Against England's Gate to the Orient.

Campaign Would Be Most Difficult One, as It Requires Twelve Days to Make the Trip From Constantinople.

JUST as many military experts predicted many months ago, the principal activities of the war have been transferred from the Russian and Flanders fronts to the Balkan states. The Teutons have opened the way to Constantinople. Now come reports that the Suez canal, Egypt and probably parts of India will be the next fields of their endeavors.

Some reports say that the invading army will consist of from 300,000 to 500,000 men and will be led by General von Mackensen, the brilliant German commander. Recent submarine activities in these waters have caused many Japanese ships to abandon the route through the canal, and they are now making the trip from England to Japan around the Cape of Good Hope.

A campaign of Turkish and German forces against the canal and Egypt would not be as difficult an enterprise as the factors involved would seem to indicate, according to the opinion held by military authorities in Constantinople. They say that those who assert that such an undertaking would be next to impossible are unfamiliar with the means of communication between Constantinople and the canal and forget that the food resources of Arabia and Syria are fully sufficient to meet the needs of a large army.

To go from Constantinople to Bosanti, in the Taurus mountains, over the Anatolian railroad and its Bagdad connections, would require about forty-eight hours for military trains. At Bosanti the old pass road through the Cilician gate to Tarsus would be used. The road has been improved by thousands of Armenians, who had been drafted into the Ottoman army for this purpose. The work was directed by Turkish, German and Austrian engineer officers. Motor trucks could make the trip from Bosanti to Tarsus in from six to eight hours, especially if, as is asserted, they will be assisted up the steeper grades, of which there are three.

Railroad Improved.

Six months ago the tunnels of the Bagdad railroad near Entilly and Karalaka and a large bridge near Rodjo had not been completed. The railroad facilities from Tarsus, on the Mersina, Tarsus and Adana line, ended for this reason at Osmanie and later at Manori, points in the Amanus mountains. But an excellent road connected these places with the terminus of the Bagdad railroad at Rodjo. Heavy traffic might find traversing the Gjour Dagh pass at Entilly a severe strain, but no insurmountable obstacle. The same is true of the pass near Rodjo. It is estimated that the trip from Constantinople to the canal would take twelve or thirteen days, most of it by rail, but part by motor or the camel, as the route runs through a desert.

In every respect the plan of attack drawn up by the Turko-German authorities must be taken seriously. The Turks have operated in great masses and without giving heed to their losses. The German officers would sacrifice the entire Syrian army, if it was necessary in the single hope of intercepting the navigation between Port Said and Suez and thus cutting the English and French communications with the Indian ocean and the extreme orient. They speak of their ultimate entry into Cairo.

Syria, the base of operations of the Turkish army, is separated from the canal by the desert neck of land, a peninsula, lying at the foot of Mount Sinai.

The canal is at present protected by semipermanent works, immense trenches and numerous earthworks of a new type deeply cut. It is reenforced by parapets of sandbags and is covered in front by numerous strands of barbed wire.

Canal Well Fortified.

The line thus fortified is continuous and runs from Port Said, on the Mediterranean, to Port Tewfik, on the Red sea, parallel to the canal's channel.

It is known through the last reports of M. Jonnart, president of the Suez company, that the canal is 156 kilometers in length. Its breadth at ten meters from the bottom runs from forty-five meters up to a hundred meters across. At certain points the soundings have measured a depth of eleven meters. Thirteen large water stations have been constructed on the canal.

The lake, reformed in the plain of Pelluse by a flooding of salt water, adjoins Port Said and the north part of the maritime passage up to El Kantara, perhaps fifty-four kilometers. Another part, almost of equal length, traverses the salt lakes. In brief, the canal is not easily approached except along a front of about sixty kilometers, divided by the lakes in sections from the middle to the south end.

The maritime defense is naturally highly developed. Ships armed with guns of great caliber and long range protect the canal and the shores, guns are mounted upon the shore and the canal, and numerous small torpedo boats sail about the lakes.

Finally, aviators and the telegraph could furnish information as to the movements of the enemy and permit the installation of formidable pieces of artillery handled mainly by marines.

It is to be noted that there is a railway along the length of the canal upon the bank toward the Nile and connected by neighboring railway lines with the Egyptian railways, that is to say, with Cairo, the capital, and with Alexandria, the chief port of the country. The defense never is lacking in vessels and munitions.

British Very Confident.

According to officers and engineers in the British naval reserve who arrived in New York recently from Egypt, the report of the danger of the fall of the canal by an island attack from Damascus has been very much exaggerated.

The officers who have been in previous Egyptian campaigns said that the two great difficulties in moving an army over the desert from Damascus or Jerusalem would be the lack of water and food, which would have to be transported on camels. The small British expeditions into the desert to fight against native tribes required a caravan of several thousand camels, they said.

El-Kantara, which is the best point for attack on the Suez canal, as it is the end of the old caravan route, the only one where water in any quantity can be had, is within a short distance of Port Said, where the British have plenty of supplies and command the Mediterranean. The new railroad from Damascus to Mecca passes far away to the east of the canal and could not be used to any great purpose for an invasion of Egypt, the naval officers said, and its light rolling stock is very limited.

The journey from El Kantara across the desert of El-Tih to Jaffa and Jerusalem is roughly 250 miles. The first sixteen miles to Katieh are over hard land, followed by a marshy plain and sand dunes. From that point to Bir-el Abd, where there is plenty of water, is seventeen miles. The next stop is Bir-el Maza, thirty-one miles, where there is only one well. El-Arish is thirty-two miles from Bir-el Maza and has good wells, an oasis for camping and a fortress.

Fleets on the Lookout.

When Napoleon marched to Syria with his army in 1799 he took three and a half days from Katieh to El-Arish and three days from El-Arish to Gaza, which is the chief stopping place after El-Rafah, twenty-five miles away. The total distance from El-Kantara to El-Rafah is 143 miles. In many places the route lies within two or three miles of the low, sandy shores of the Mediterranean, where the British and French cruisers are on the watch day and night with their searchlights and guns ready for any signs of any invading foe to appear.

From Gaza the old caravan route leads to Ascalon, twelve miles, and thence thirty miles to Jaffa or forty-five miles to Ramleh on the road to Damascus.

Battle Cruisers as Forts.

The British officers said that the canal was protected by forts on the Palestine side and warships were strung along from Port Said to Suez. They have recently been added to by the battle cruisers Malaya and Barham, which in addition to their batteries of eight fifteen-inch guns have two seventeen-inch guns which will carry twenty-two miles. Sidings have been cut in the banks of the canal for these warships so that the traffic is not interfered with and forts have been erected in front of them with loopholes for the big guns.

The Suez canal at present is 150 feet wide and has an average depth of forty feet, so that in case of emergency the warships could steam through at full speed. Ismailia, the town situated half way between Port Said and Suez, where the pilots are changed, is connected by railroads with Suez, Cairo and Port Said.

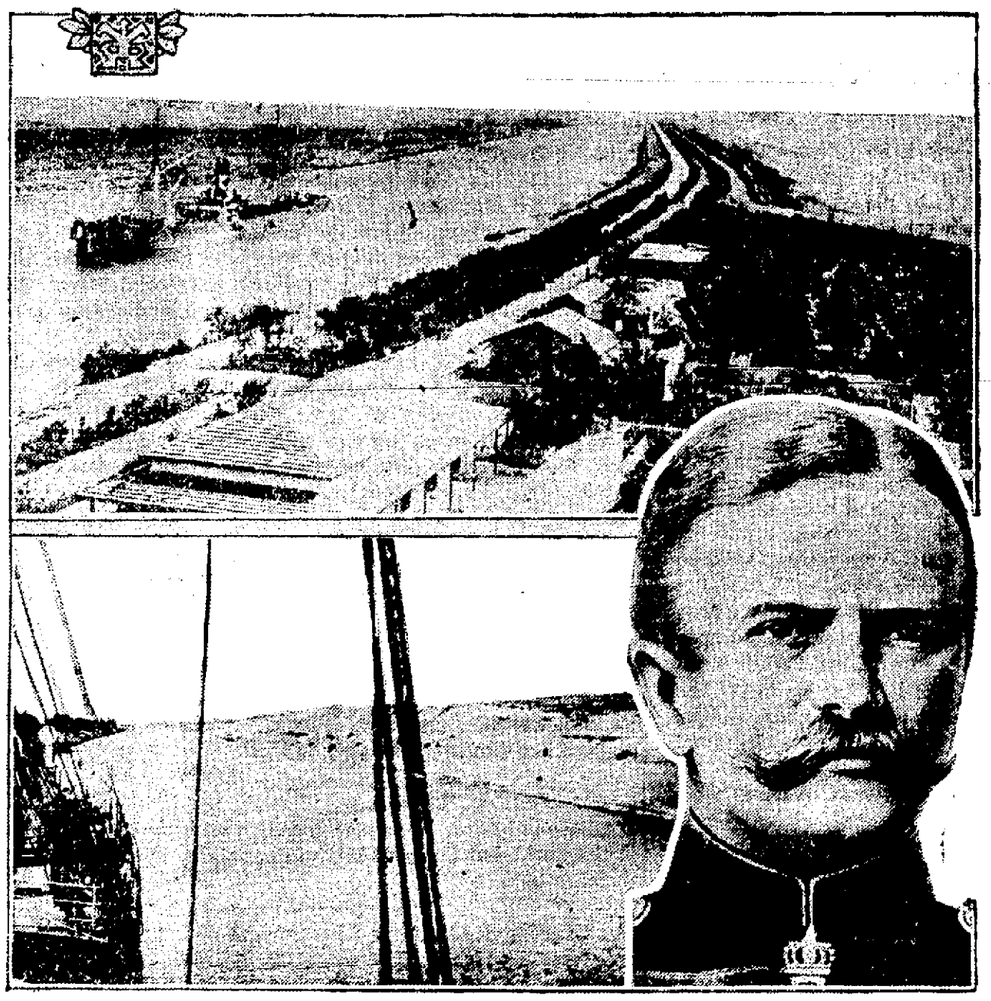

Photos by American Press Association.

GENERAL VON MACKENSEN AND TWO VIEWS OF THE SUEZ CANAL.

GIVES A "FREE" PARTY.

Atlantic City Official Has Friends Rejoice With Him Over Divorce.

William L. Moise, chief of the Atlantic City credit bureau, played host at a "freedom party," in celebration of the granting of a divorce to him in Philadelphia by Judge Ferguson after two and one-half years of legal warfare. The ground was desertion.

"The pleasure of your company is requested by William L. Moise at his freedom party. Please omit flowers."

That was the form of the invitations issued to fifty prominent persons.

TRY AN AD IN THE TRIBUNE CLASSIFIED COLUMNS

"AUNT MARY" COMES FRIDAY

Local amusement seekers will be delighted to learn that May Robson is to give us an opportunity at the Sixth Street Theatre, Friday evening, Jan. 28th, to witness her delightful characterization of Aunt Mary in "The Rejuvenation of Aunt Mary." There is no question as to the merits of the offering, for it is well known by even those who have the slightest knowledge of things theatrical to be a play that nearly everybody enjoys. It crammed full and running over with laughter and snappy lines and has some telling touches of pathos.

May Robson as the sharp, but loving New England Aunt Mary is as crisp as a fresh lettuce leaf and the four rollicking college boys who torment and love and rejuvenate her, teaching her to be a dear old sport in a few weeks, are genuine and free from staginess as any real, slangy, fun-loving set of chaps you have ever known in real life. Aunt Mary is a nice, human old maid, who "always understands." Something sweet is hidden in her heart that dates from a romance of the long ago and it finds expression in the love she bears her nephew Jack.

Jack always is getting into difficulties and being expelled from college, Aunt Mary is always the good fellow who comes thru with the money and stands by him thru thick and thin. But the plot doesn't count, tho it is all right and has its pretty love story. Aunt Mary is the character that keeps you punctuating her all-of-a-sudden sentences with laughter. In fact, it's two words and a laugh, three more words and another laugh, and so on. Her pathos never oversteps the line. As Aunt Mary, Miss Robson is superb, and is afforded the best opportunity of her long career to display her wonderful understanding of comedy values.

Manager Hagans guarantees Miss Robson $400 for this engagement, Friday evening. He is now selling seats by subscription. The box office sale starts Wednesday at noon.

Escorted Her Anyway.

While Robert Browning and his son Barrett were living alone in Florence the son gave one afternoon an exhibition of his new paintings in the family drawing room. To Mr. Browning was assigned the task of meeting the guests. Late in the afternoon, when the room was well filled, there appeared at the drawing room door a woman whose face was familiar. Yet Mr. Browning could not recall her name, and he judged from her appearance that she was not an invited guest.

There was embarrassment on both sides for a moment, and then the woman said eagerly: "Oh, please, Mr. Browning, I'm the cook. Mr. Barrett said as I was to come and see his pretty pictur's."

Whereupon Mr. Browning, offering his arm, showed her about the room with all the attention that he could have bestowed upon a reigning queen.

Ma Corrected.

Little Sister—Ma, Willie kept the largest half of the apple for himself.

Willie—No, I didn't, ma.

Mother—But I see the largest half in your hand.

Willie—Excuse me, ma. There being but two halves to an apple there can't be any "largest."—Boston Transcript.

Ouch! Lame Back. Rub Lumbago or Backache Away

Rub pain right out with small trial bottle of old, penetrating "St. Jacob's Oil."

Kidneys cause Backache! No! They have no nerves, therefore can not cause pain. Listen! Your backache is caused by lumbago, sciatica or a strain, and the quickest relief is soothing, penetrating "St. Jacobs Oil." Rub it right on your painful back, and instantly the soreness, stiffness and lameness disappears. Don't stay cripple! Get a small trial bottle of "St. Jacobs Oil" from your druggist and after it is applied you'll wonder what became of the backache or lumbago pain.

Rub old, honest "St Jacobs Oil" whenever you have sciatica, neuralgia, rheumatism or sprains, as it is absolutely harmless and doesn't burn the skin.

NEWSPAPER ARCHIVE®

HORATIONS WIN NICE VICTORY

The second team of the Kappa Sigma Pi's lost out to the Horatians in their contest staged last night at the Central gymnasium. Trottman for the Horatians was the particular star of the evening with 11 field goals to his credit. The game ended in a 30 to 18 score for the Horatians.

The Horatians will meet the Fidelity club of the Church of Christ at the Central gymnasium this evening. The Fidelity team is composed of older players than the Kappa Sigmas or the Horatians but an interesting contest is looked for.

Lineup and Summary:

K. S. P.	Pos.	Horatians
Brendle, McNary	R. F.	Trottman
Henderson	L. F.	Dawson
St Clair	C.	Hudson
Reed	R. G.	Leslie
Barnes	L. G.	Norris

Field Goals: Barnes 2, Henderson 2, St Clair 2, Reed, Trottman 11, Dawson 3.

Foul Goals: Barnes, 3 out of 6; Dawson, 2 out of 2; Brendel.

Mercury 69 Below In Alaska

San Francisco, Jan. 24.—Thruout the Pacific coast, flood and weather conditions prevail today that impede railroad traffic. Heavy snowfalls, landslides and washouts are obstructions with which trainment are contending.

A sudden cold snap gripped the northwest last night, records being made for quick changes in temperature. Great Falls, Mont., experienced a drop of from 30 above to 4 below zero in 30 minutes. British Columbia reported unusually cold weather and heavy snow.

Exceedingly low temperatures were reported from the interior of Alaska, Eagle recording 68 below zero.

Mr. and Mrs. H. S. Jones and son, Ralph, of Cooperdale, spent Sunday with Mrs. Lina Davis, of Tyndall.

OSTEOPATHY
Dr. D. C. Westfall the Munn Bldg. Office hours 9 to 12 and 2 to 5 Citizens phone Res 601-A Office 717.

BOWLING

The Morning Glories took two out of three games from the Daisies in the quintet league contests at the Pastime alleys last night. Barry won the honors with a high score of 65 and high total with 161.

Summary:

Morning Glories.				
Barry	46	65	50	161
Wiggens	46	45	38	129
Zugschwert	50	47	46	143
Boutley	43	43	44	130
Lorenz	42	47	36	125
Totals	227	247	215	708

Daisies.				
Haby	50	41	52	143
Shaw	34	51	46	131
Wagner	47	45	40	132
Martin	34	46	41	121
J. Abbott	50	49	47	146
Totals	215	232	226	673

Tuesday evening—Tulips vs Sweet Peas.

The Pastimers took the first and last game in their series with the K. of P. team No. 1 on the Pastime alleys last night. Johnston had the honors with a high game of 238 and a high total of 604.

Summary:

Pastimers.				
Johnston	238	211	145	594
C. Lorenz	136	149	135	420
Priest	159	139	166	464
Walters	147	148	166	461
Leavengood	156	180	175	511
Totals	836	827	787	2450

K. of P. No. 1.				
Nelson	150	192	139	481
McCleary	126	128	148	402
Quick	203	180	204	587
Horn	153	158	133	444
Metz	149	223	158	530
Totals	781	881	782	2411

Tuesday evening — Insurance Men vs. K. of P. No. 2.

HAZARD TOURNEY.

George Caton with a mark of 93 still leads the contestants at the Park View Hazard pool contest. Here are the ten highest.

George Caton	93
Grant Howell	89
Fred Foster	86
William Lynde, sr.	86
Alva Norris	83
H. Norman	77
Ed Smith	75
Frank Angelone	67
Harry Mercer	67
George Akeroyd	65

TAG DAY

To help toward the raising of founds for their new church the United Brethren church has arranged for a tag day on Saturday, January 29.

THE BROOME & HERBIG CO.
SERVICE PRINT SHOP QUALITY
ALL KINDS OF PRINTING
CITIZENS PHONE 61 BELL PHONE - 216 FORBES BUILDING COSHOCTON, OHIO

BORROW MONEY

From The Buckeye State Building And Loan Company, Rankin Building, 22 West Gay Street, Columbus, Ohio.

1. Lowest rates.
2. Best terms.
3. Time, on or before five years.
4. Borrowers are permitted to repay in whole or in part at any time.
5. Will loan on homes in Columbus, or farms in Central Ohio.
6. Consult your local real estate dealer.
7. Or call at our office in Columbus. Assets $9,800,000.

Worrys Over Jury's Verdict Goes Insane

New Philadelphia, July 2—Worry over his decisions as a juror during the September term of common pleas court is believed responsible for the condition of Jacob Endlich 57, well known farmer, residing near Stonecreek, who was declared to be insane Monday noon by Judge Barnhill in probate court.

Mr. Endlich is known as a most conscientious man. While on the jury he worried over the findings of the jury, fearing not all were just. He went home ill.

His mind became affected soon after, and his condition has been gradually growing worse.

He is the father of the county's spelling champions, Myrtle and Bernice Endlich.

Sloop Is Lost With Eleven Men Of Crew

Washington, Jan. 24.—The sloop Dart, with her crew of 11 men has been lost near Sullivan's island, off the Charleston harbor, according to a message received at United States coast guard head quarters today from Supt. Richardson at Jacksonville. It is not known where the Dart hailed from.

TANGO TOURNEY

Here are the prizes awarded Monday to the winners in the Tango Tourney contest.

1. $9.00 Wells-Arnold 1238
2. $9.00 W. Miller-L'good ..1217
3. $6.00 G. Smith-Metz 1173
4. $6.50 Bord'cher-C. Jones 1169
5. $3.00 Quack-Boutley 1164
6. $1.50 Quack-Bord'cher ...1161
7. $1.50 Hall-Leavengood ...1160

High single total, 2 men—W. Miller and Leavengood, 456, box of cigars.

High individual total, 3 games—Ed. Arnold, 681, bowling shoes.

High single game—R. Horn, 257, box of cigars.

MOVES AWAY.

H. O. Haas has shipped his household goods to Upper Sandusky, Ohio.

Campaign Is Commenced By Hofmeister

Theodore M. Hofmeister, opened up a two weeks' evangelistic campaign at the Seventh Street Christian church, Monday night. He was greeted with a large and enthusiastic audience which predicts exceptional interest in the series of meetings.

Rev. Hofmeister is an able speaker, presenting the gospel in a plain and forceful way and is bright, earnest and aggressive in his work of fighting evil. At the conclusion of him sermon last night, the theme of which was, "What will ye do with Christ" forty or more of the members of the church gathered about the altar pledging then best efforts toward making the meetings a success for righteousness.

Tonight Rev. Hofmeister will take for this theme, "Man's Great Duty." The sermon at 7:15 will be preceded by a song service.

Five Day Week Urged By Miners At Indianapolis

Indianapolis, Ind., Jan. 24—Committee reports on the internal affairs of the union again occupied the attention today of the United Mine Workers of America. The convention is up to its schedule in disposing of routine matters and the delegates expect to have the decks cleared for discussion of the scale committe's report when that body is ready to present it later in the week.

The committee is expected to bring in one resolution to cover all the demands of the miners. Will ask of the operators instead of reporting some of the ninety one resolutions presented to it for action.

Among those who addressed the delegates today was Frank P. Walsh, of Kansas City, formerly chairman of the Federal Commission on Industrial Relations and now chairman of the new Committee on Industrial Relations. Mr Walsh last night addressed the members of the Central Labor union of this city and mining delegates on the objects of the new committee. He said one of its purposes was to have Congress authorize the publication of a large number of copies of the report of the Industrial Relations committee and to continue the work of active, honest and persistent publicity of industrial conditions thruout the country.

Want Five-Day Week.

There is a considerable talk of the miners asking for a five-day week. Others are advocating a six-day week with a Saturday half-holiday.

Other items under consideration are: Payment of wages weekly, payments on a mine-run basis; minimum wage of $4 a day for all men employed in and around the mines; union men refusing to mine coal to be shipped to a district where a strike is on.

A Story of Abraham Lincoln's Physical Strength

By ELINOR MARSH

If Abraham Lincoln had lived till his birthday falling due in February, 1916, he would have been 107 years old. Had he not fallen in his prime at the hand of an assassin or been taken off in some other unnatural way he would doubtless have lived to a great age, for he was physically a very strong man.

We may well wonder how Abraham Lincoln endured the strain of four years of civil war, millions of people looking at him to bring about a restoration of the Union, foreign nations threatening to intervene, thus insuring the division of the country, vainly trying to find generals who could accomplish results, and constantly abused for what was considered his mismanagement. It would seem that no man without herculean strength could live through such an ordeal.

That the physical structure of Abraham Lincoln was equal to the requirements is made plain by the following story told of him many years ago by a friend of his boyhood who was employed in the same store with Lincoln.

"Billy," said Abe one day, "what make you bet with Enoch? You ought to know better than to bet with a man on his own tricks. If he didn't know he had a sure thing he wouldn't bet."

The advice was given because this Enoch would come into the store in the evening ostensibly for the purpose of loafing, but really to win small bets by a number of tricks. One of these was doubling up his hand so as to hide one of his fingers. He would bet that Billy couldn't mark that particular finger. Of course Enoch always won such bets. When Abe advised Billy to stop betting the latter told him that he had lost nearly a dollar to Enoch and he didn't wish to stop till the money was won back.

"Will you promise me," said Abe, "that you'll never bet any more if I put you in a way to win back what you have lost and a great deal more?"

"You bet!" replied Billy.

"How would you like a plug hat to wear with your Sunday clothes? It would set you up with the girls."

"I'd like a plug hat first rate, but how am I going to get one, seeing that it would cost me $7? It would take pretty nigh a week's salary."

"I reckon I can help you to one. At any rate, we can try the next time Enoch comes around and wants to bet you on his tricks. Tell him that you've got tired betting picayune amounts, but if he really wants to bet something worth while you'll go him; then, if he agrees, you offer to bet him that Abe Lincoln can take a forty gallon barrel of whisky off the floor and drink out of the bunghole."

"Can you do that, Abe?"

"Reckon I can. After the store closes tonight I'll try it."

As soon as the proprietor had gone home for the day the two clerks shut up the store, and there was a rehearsal, at which Abe convinced Billy that he would risk nothing provided he could get Enoch to take the bet.

The next day Enoch came into the store and had not been there long before he called to Billy an offer to bet him on some new trick that had not yet been demonstrated. Billy was weighing out some sugar at the time and said he hadn't time to do any fooling. But Enoch hung around till Billy had finished what he was doing, when he renewed his offer. Billy consented to talk with him and during the interview said:

"Do you know, Enoch, how strong Abe Lincoln is?"

"No, I don't, but I reckon he's pretty strong."

"I shouldn't be surprised if Abe could lift up one of those barrels of whisky over there in the corner and take a drink out of the bunghole."

"Bet you a quarter he can't."

"Now, look ahere, Enoch, I don't want any more of these small bets. If you want to bet something to make it worth while I'll go you, but if you don't, why, let's have no more talk about it."

"What you want to bet, Billy?"

"On Abe's being able to take a forty gallon barrel off the floor and drink out of the bunghole."

"I'll bet you he can't do it."

"Enoch, I'm wanting a plug hat, and maybe you're wanting one. Did you ever wear one?"

"I had one once. It set me off fine."

"Well, here's your chance to get another. I'll bet you a plug hat that Abe can take that barrel—the big one—up off the floor and take a dram out o' the bung hole."

There was a good deal of dickering, and Enoch tried to lift the barrel himself, not succeeding in stirring it. Finally he agreed to Billy's proposition, and the bet was duly made in the presence of witnesses.

Abe being called upon to decide the bet, advanced to the barrel and, stooping, rifled it on his right knee. Then he bent backward, and Billy pulled out the bung. Abe craned his neck forward and took a drink out of the bung hole, spit it out on the floor and set the barrel down again.

That was the last time Enoch came into the store with his betting offers. He paid the forfeit, and Billy kept his promise to Abe to bet no more.

Years passed, and the man who had performed this feat was called upon to perform another, one of the greatest feats required of any man who has ever lived. Who knows but that without the ability to do the one he would have been unable to do the other?

POSTPONE PICNIC.

Franklin Grange has postponed its picnic which was to have been held Tuesday, January 25, to a date which will be announced later.

Meeting Postponed.

The W. F. M. S. meeting of the Branch M. E. church, which was to have been held Wednesday at the home of Mrs. James Larr, will on account of sickness, be postponed until a later date.

THE SOUTHLAND
Inaugurated Nov. 21st
NEW ALL-STEEL TRAIN
via Louisville & Nashville R. R. to
FLORIDA
Leaves Cincinnati 8.00 am. daily Arrives Jacksonville 8.45 am. next day
Through coaches, drawing room and observation sleepers. Full a la carte dining car service for all meals including breakfast into Jacksonville. Entire train electric lighted. Through the Kentucky Blue Grass section and Scenic Cumberland Mountains.
Low fares, and choice of many other routes and trains to Florida. LOW FARES AND EXCELLENT SERVICE TO THE BEAUTIFUL GULF COAST RESORTS AND PENSACOLA, MOBILE AND NEW ORLEANS. Stop-overs permitted at Mammoth Cave and practically all stations in the South.
L&N
For illustrated literature, sleeper reservations or information, address
IRA F. SCHWEGEL, Central Passenger Agent
Union Central Bldg Cincinnati, O.

Miners Oppose Wm. H. Taft

Indianapolis, Jan. 24—The United Mine Workers this afternoon unanimously adopted a resolution opposing the appointment of former President William H. Taft as a member of the supreme court of the United States on the ground that his appointment would be regarded as an "unfriendly act toward the toiling masses of America."

Mrs. Louise Cavenaugh, of Newkirk, Okla., is the guest of Mr. and Mrs. John Newcome, in Adams Mills.

Senreco TRADE MARK
—the tooth paste that is fighting the most general disease in the world. Use it twice daily. See your dentist twice yearly.
Get a tube today, read the folder about this disease, and its symptoms and start the Senreco treatment tonight. 25c at your druggists. For sample send 4c, stamps or coin, to The Senreco Remedies Co., Cincinnati, Ohio.
A DENTISTS FORMULA

See At The 6th Street Theatre---America First With Lyman H. Howe Tonight
PRICES 25c-35c-50c

You Can't Teach This Old New Trick

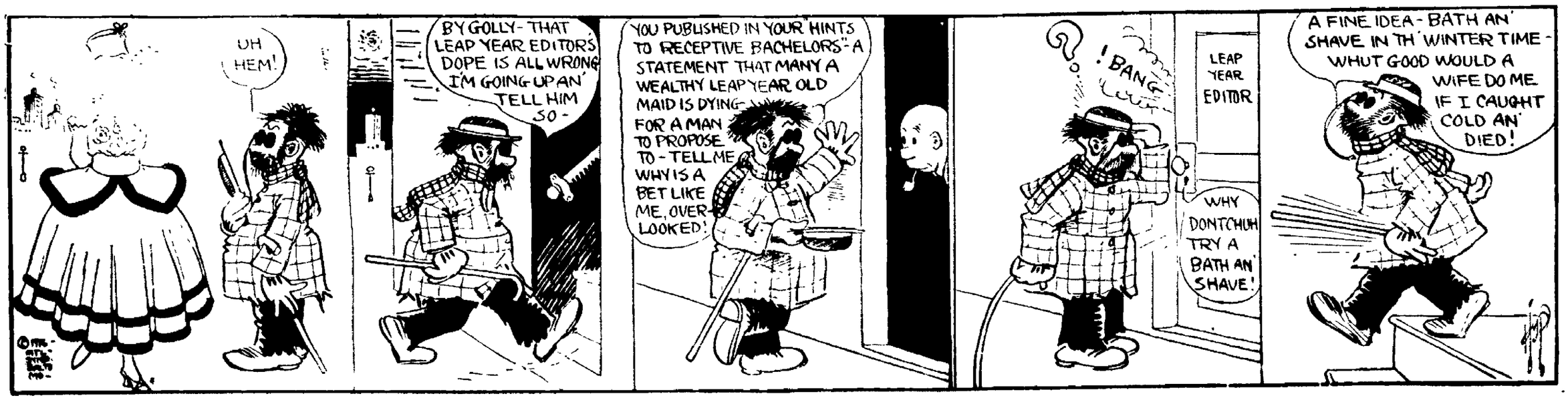

NEWSPAPER ARCHIVE®

Don't Fail To See Today And Wednesday AT THE CINDERELLA THEATRE

Francis X. Bushman and Beverly Bane in "Pennington's Choice"

A play that's full of interest and the scenes acted in beautiful Northern Canada.

JAMES J. JEFFRIES the World's Ex-Champion is shown in this picture and is knocked out by Francis X. Bushman in Jeffries camp. **This fight alone is worth more than five times the price of admission.**

Beverly Bane, who plays in this wonderful feature.

SOCIETY

For Little Daughter.

For the pleasure of her little daughter, Margaret Elizabeth, on the occasion of her third birthday anniversary, Mrs. W. H. Rider will entertain a company of children at her home in the Alabama terraces, on Elm street Thursday afternoon. The guest list includes Betty Jane Ransom, of Columbus; Anetta Ashman, Marjorie Howell, Phyllis Robertson, Bonnie Lentz, Mildred Smiley; Victor Carton, Charles Frederickson, jr., Robert and John Hack, James and Philip Davis and Clifford Snyder.

An interesting feature of the afternoon will be a story telling hour conducted by Miss Mary Lightell. Assisting Mrs. Rider will be Mrs. James Carton and Mrs. Jesse Robertson.

Class Meeting.

The Christ Helpers class of the Seventh street Christian church held its first meeting of the year at the home of Miss Grace Shaw. Officers were elected as follows: president, Miss Grace Shaw; vice-president, Miss Mary Wiggins; secretary, Miss Louise Fitch; assistant secretary, Miss Thelma Laflin; treasurer, Miss Georgia Chaney; librarians, Miss Pearl Knoff and Miss Ethel Wright.

Entertains Spalding Club.

Miss Helen McMannus will entertain the Spalding reading club at her home on Chestnut street this evening.

Ministers Have Interesting Meeting.

"Has the Time for Doctrinal Preaching Passed?" was the question discussed at the meeting of the Coshocton County Ministerial association held at Carnegie library, Monday afternoon. Rev. E. B. Shaw opened the discussion with an intensely interesting paper setting forth both sides of the question. The final conclusion reached after a lively discussion by the entire body of ministers, was that the old time doctrinal preaching had passed never to return and that preaching to be effective now must be couched in the popular language of the day.

The attendance at the meeting was unusually large both of members and visitors and the meeting was a generally interesting and enthusiastic one.

The next meeting of the association will be on February 14 when Rev. Victor A. Smith, rector of Trinity Episcopal church will lead the discussion on, "The Church as an Educational Agent."

Little Light Bearer's Party.

The annual party of the Little Light Bearers of Grace M. E. church, was held at the church Saturday afternoon. Mrs. Samuel Speck is superintendent of the society and arranged the party, assisted by Mrs. Howard Miller and Mrs. C. W. St. Clair. A program was given, the children taking part as follows:

Song, "Jesus Loves Me."

Scripture reading, Mrs. Speck

Prayer, Mrs. St. Clair.

Recitations, Mary Barrick, Dorothy Barnes, Jack McKinley.

Song, Eleanor and Gilbert McKee.

Recitation, James Hottle.

Reading, Mary Alice Hanks.

Recitation, Phedora Green.

Song, Helen Simmons.

Recitations, Dorothy Wright, Clifford Snyder, Genevieve Poppe, Mary Markley, Grace Smailes, Lois Kennedy, Thelma Klein, Earl McDonald, Gaynelle Deeds, Raymond McCune, Marguerite Hedge, James Neldon, Willard Stonemont, Winifred Brown, Fred McKinley.

Talk, "The Little Girls in India." Mrs. Howard Miller.

Talk, "Friends," Mrs St. Clair.

Eighty children together with their mothers enjoyed the afternoon. Refreshments were served at the conclusion of the program.

For Bride and Bridegroom.

Mr. and Mrs. George F. Haworth, (Jennie Felton,) whose marriage was an event of Saturday evening, were the guests of honor at a dinner party at the home of her parents, Mr. and Mrs. Daniel Felton, on South Eighth street, Saturday night. Covers were laid for: Mrs. Charles Hentzy, Mrs. Agnes West, Miss Viletta Royer, Mrs. Sarah Parks, Mrs. Dora Felton, Mrs. Nancy Felton, Miss Florence Hentzy, Miss Alice Parks, Miss Eva Felton, William Royer, Ralph Hentzy, Thomas West, E. S. Felton, D. Felton, W. H. Smith, B. B. Parks, Frank Felton, William Miller and Daniel Parks.

Coffee Cake Social.

The ladies of Emmanuel Lutheran church will hold a Coffee Cake social at the parsonage, opposite the Central school on Wednesday afternoon and evening from two to eight o'clock. Refreshments will be served and a social time will be enjoyed with their friends. With the coffee and cake a silver offering for the benefits of the society will be received. The members and friends are invited and a large attendance is anticipated.

Francis X. Bushman, Beverly Bane and J. J. Jeffries at Cinderella Theatre Today.

Quiet Stitchers Meet.

Mrs. Elizabeth Powelson will entertain the Quiet Stitchers at her home on North Eighth street, Thursday evening.

Return to Delaware.

Mrs. Robert Powers and daughter, Mary Campbell, returned to their home in Delaware, Sunday, after a visit at the home of her parents, Mr. and Mrs. J. L. Rue, on Chestnut street.

Annual Business Meeting.

The annual business meeting of the Woman's club will be held at Carnegie library, Wednesday afternoon.

WHO HE IS

Cyril Scott has made a wonderful series of pictures in the Equitable's recent feature, "Not Guilty," is an actor whose prominence on the stage will be eclipsed by his work before the screen, and a valuable addition to the Equitable forces. Shown at the Pastime today, only, matinee and evening.

C. I. C. Class Meeting.

An important meeting of the C. I. C. class of the German Evangelical church will be held Wednesday evening at the home of Mrs. Frank Stark, on West Chestnut street.

Son Arrives.

Coshocton county relatives have received announcement of the arrival of a son at the home of Mr. and Mrs. Torrence Beck, in Seattle, Wash. He has been named, Richard Louis. Mr. and Mrs Beck formerly lived in Warsaw.

Protracted Meetings At Mt. Zion.

Rev. Palmer, pastor of the Plainfield circuit, assisted by Mrs. James Norris, of Indianapolis, began a series of revival services at the Mt. Zion church in Linton township, Sunday evening. Crowded houses marked both morning and evening services and the interest in the opening services gives promise of an unusual interest in the meetings to follow. They will be continued indefinitely.

Mrs. Norris, was before her marriage, Miss Eva Atkinson, of Coshocton. She has many friends thruout the county who will be glad of this opportunity to hear her in evangelistic services. She has been engaged in evangelistic and social work in and about Indianapolis for a number of years.

Historical Club.

Three interesting papers were read at the regular meeting of the Historical club held at Carnegie library Monday afternoon. "The Dutch in the Netherlands," was the subject of one read by Mrs W. H. McCabe and Mrs. P. M. Pettit had for her subject, "The Province of Nova Ceesarea." Mrs. C. L. Denman concluded the program with, "Maryland—The First of the Palatinate."

Surprise For Newlyweds.

Recently a number of young people from Keene and vicinity, surprised and gave a miscellaneous shower for Mr. and Mrs. Floyd Stillenbauer at the home of the groom's parents, near Keene. Those in the party were: Misses Hazel Lawrence, Rela Mizer, Mary Boyd, Irene Croft, Mildred Ling, Ethel Crawford, Marie Pew, Jennie Mizer, Hazel Lint, Blenche Karr; Messrs. Jay Ling, Robert Dudgeon, Earl Karr, Eugene Porter, Clarence Wolfe, Paul Foster, George Mizer, Earl Pew, Theodore Foster, Russell Elliott and Laurey Norman.

At Howell Home.

Mrs. A. T. Howell and Mrs. O. L. Howell and son, Omar, jr., of Fincastle, Va., are visiting Mr. and Mrs. C. H. Howell in the Alabama terrace on South Fourth street.

New Century Club With Mrs. Merrell.

Mrs. M. A. McConnell had the only paper of the evening at the meeting of the New Century club held at the home of Mrs. W. S. Merrell, on Main street, last evening "Glimpses of Russia, Old and New," was her subject and was handled in a complete and interesting manner.

Miss Helen Brown, vice-president presided in the absence of the president, Miss Grace Carr. A number of minor business details were taken up in connection with the work in the federation and plans were made for the bi-monthly meeting of the federation, on Friday evening, February 4, when the club together with the Roscoe and Junior Woman's clubs will act as hostesses.

Home Study Circle Meets.

The regular fortnightly meeting of the Home Study circle was held Monday evening with Mrs Charles Waters, of Vine street, as hostess. Mrs. Alma Shaw had the paper, "Mothers who were a power for weal or woe." It was splendidly written showing a thorough knowledge of the subject and presented in an interesting way. The discussion of the paper was led by Mrs. Frank Foster.

Dinner Guests.

Complimenting Adam Stillenbauer and Miss Elizabeth Stilgenbauer, who leave soon for an extended visit in San Jose, Mo., Mr. and Mrs. William Tumblin entertained at six o'clock dinner at their home on North Third street, last evening. Covers were laid for the guests of honor, Mrs. Minnie Streck and daughter, Henrietta, of Beltne; Miss Margaret Tumblin and the host and hostess.

Skating Party near Keene.

The following young people from Keene enjoyed a skating party on the pond near Keene one evening recently: Misses Mildred Ling, Ethel Crawford, Hazel Lawrence, Mary Boyd, Irene Croft Hazel Lint; Messrs. Robert Dudgeon, Russell Elliott, Jay Ling, Proctor Norman, Clarence Wolfe and Earl Karr.

Francis X. Bushman, Beverly Bane and J. J. Jeffries at Cinderella Theatre Today.

Pythian Sisters Install.

Annual installation of officers was held by the Pythian Sisters, at a special meeting last evening. Mrs. Ora Deneer was installing officer and the following took their chairs:

Past chief, Mrs. Nancy Miller.

Most excellent chief, Mrs. Margaret Lockard

Excellent senior, Mrs. Dollie Harris.

Excellent junior, Mrs Stella Steese.

Manager, Mrs Pauline Watson.

Outer guard, Mrs. Bell Wiggins

A social time was enjoyed and refreshments served following the installation

Save Your Hair And Beautify It With "Danderine

If you care for heavy hair, that glistens with beauty and is radiant with life; has an incomparable softness and is fluffy and lustrous, try Danderine

Just one application doubles the beauty of your hair, besides it immediately dissolves every particle of dandruff; you cannot have nice, heavy, healthy hair if you have dandruff. This destructive scurf robs the hair of its lustre, its strength and its very life, and if not overcome it produces a feverishness and itching of the scalp; the hair roots famish, loosen and die; then the hair falls out fast.

If your hair has been neglected and is thin, faded, dry, scraggy or too oily, get a 25-cent of Knowlton's Danderine at any drug store or toilet counter; apply a little as directed and ten minutes after you will say this was the best investment you ever made.

We sincerely believe, regardless of everything else advertised, that if you desire soft, lustrous, beautiful hair and lots of it—no dandruff—no itching scalp and no more falling hair—you must use Knowlton's Danderine. If eventually—why not now?

Colonial Club

DANCE

Wed. Eve, Jan. 26th.

Forbes Hall

Music By

PARKER'S

Parker himself guarantees personal service.

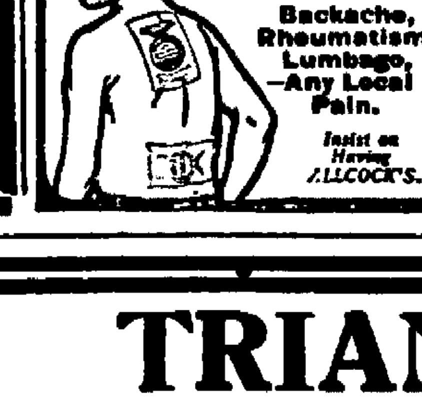

SAVE YOUR HUSBAND'S HAIR

Nowadays personality counts—in the world of business or in society—and wherever your husband's work in life lead, him he will be more successful, more content, and in every way better off if his appearance is aided by a handsome head of luxuriant, healthy hair.

Go-Go-Ol is an Oriental shampoo which answers all the demands of a scalp-stimulant and hair-cleanser. It is wonderfully easy to use—just pour out a little in the palm—rub it into a lather and apply to the hair—taking it in scorees. Rub well and rinse thoroughly.

Men find it easy to use very refreshing cleansing to every strand and a promoter of growth because it keeps the scalp in a healthy state. Go-Go-Ol is antiseptic and dandruff is unknown when it is regularly used.

It is extra good for blonde or gray hair because it keeps them bright without artificiality. Absolutely harmless. Get a 50c bottle today. These leading druggists sell Go-Go-Ol.

Smith Drug & Book Co.; Wimmer-Arnold Co., Page & Lorenz and Siegrist & Williams.

Millions Use It To Stop A Cold

Relief comes instantly.

A dose taken every two hours until three doses are taken will end grippe misery and break up a severe cold either in the head, chest, body or limbs.

It promptly opens clogged-up nostrils and air passages in the head, stops nasty discharge or nose running, relieves sick headache, dullness, feverishness, sore throat, sneezing, soreness and stiffness.

Don't stay stuffed-up! Quit blowing and snuffling! Ease your throbbing head! Nothing else in the world gives such prompt relief as "Pape's Cold Compound," which costs only 25 cents at any drug store. It acts without assistance, tastes nice, causes no inconvenience. Be sure you get genuine.

And All This Was Polite.

Royal banquets in France at any era between the reign of Francis I and Louis XIV would show the duchess, her napkin tied secretly around her neck, nibbling a bone the noble marquis surreptitiously snatching him off, the belle marquise withdrawing her spoon from her lips to help a neighbor to sauce with it, another fair creature scouring her plate with her bread, a gallant courtier using his doublet or the tablecloth as a towel for his fingers and two footmen holding a yard of damask under a lady's chin while she emptied her goblet at a draft. All of these at one era or another were the usages of polite society. During a feast of inordinate length it was sometimes necessary to substitute a clean cloth for the one which the carelessness or bad manners of the guests reduced to a deplorable condition

Walter E. Fisher and Earl Bucklew, of Walhonding, have left for Tacoma, Wash.

WHEN YOU GREET A FRIEND.

Tell Him He's Looking Fine and See How It Cheers Him.

"By George, old man, you are looking fine!"

Did you ever notice how you perk up, no matter how poorly you were feeling before, when some friend greets you in that way?

According to the secretary of the Colorado board of health the human system just naturally begins to tone up under the stimulus of such greetings.

He declares it is an aid to health and a help in preventing disease, and to that end he advocates a "tell your friends how well they look" movement.

"It is not only bad taste to talk of your pains and ailments," says the doctor, "but a reflection on your intelligence and knowledge of sanitation and good health. We are not far from the time when the cause of illness will have to be accounted for personally.

"In other words, nature is no longer going to be blamed for sickness when it is simply the result of ignorance, indifference or wrong ways of living."

Do you not think it worth giving the doctor's idea a try?

We do! So here goes:

"By George, you are looking fine!"—Santa Fe New Mexican.

Subscribe for the Tribune.

How To Make the Quickest, Simplest Cough Remedy

Much Better than the Ready-Made Kind and You Save $2. Fully Guaranteed

This home-made cough syrup is now used in more homes than any other cough remedy. Its promptness, ease and certainty in conquering distressing coughs, chest and throat colds, is really remarkable. You can actually feel it take hold. A day's use will usually overcome the ordinary cough—relieves even whooping cough quickly. Splendid, too, for bronchitis, spasmodic croup, bronchial asthma and winter coughs.

Get from any druggist 2½ ounces of Pinex (50 cents worth), pour it in a pint bottle and fill the bottle with plain granulated sugar syrup. This gives you—at a cost of only 54 cents—a full pint of better cough syrup than you could buy for $2.50. Takes but a few minutes to prepare. Full directions with Pinex. Tastes good and never spoils.

You will be pleasantly surprised how quickly it loosens dry, hoarse or tight coughs, and heals the inflamed membranes in a painful cough. It also stops the formation of phlegm in the throat and bronchial tubes, thus ending the persistent loose cough.

Pinex is a most valuable concentrated compound of genuine Norway pine extract, rich in guaiacol, which is so healing to the membranes.

To avoid disappointment, be sure and ask your druggist for "2½ ounces Pinex," and don't accept anything else.

A guarantee of absolute satisfaction, or money promptly refunded, goes with this preparation. The Pinex Co., Ft. Wayne, Ind.

Enamel Ware 5c | **Special Enamelware** | Enamel Ware 15c

We will place on sale the largest and best assortment of

Blue and White and White and White Enamelware

Ever shown in Coshocton.

Watch Our Windows For Specials

Enamel Ware 10c | **The Enterprise Store** | Enamel Ware 25c

MYSTIC

PARAMOUNT TRIANGLE V. L. S. E.

3 Greatest Services In The World.

TRIANGLE SERVICE Starts Today and Wednesday

Our service is one week ahead of The Grand in Columbus.

Did you read our announcement in Sunday Tribune and Monday Times-Age

Today "Martyrs Of The Alamo"

"Her Painted Hero" a 2 Reel Triangle-Keystone

MYSTIC

PARAMOUNT TRIANGLE V. L. S. E.

3 Greatest Services In The World.

Wednesday — Wm. S. Hart in "THE DISCIPLE."

2-Reel Triangle Keystone—"Saved By Wireless."

Adults . 15c

Children . 10c

N. Y. Prices 50c to $2.00

Don't You Miss The Opening Shows.

NewspaperARCHIVE® NewspaperARCHIVE®

COSHOCTON MORNING TRIBUNE
An Independent Daily Newspaper

Entered as second class mail matter at the postoffice at Coshocton, O., under the Act of March 3, 1879.

Resolutions and obituaries are charged for at the rate of 25 cents an inch; cards of thanks at 5 cents a line.

Eastern Representative—Robert E. Ward, Brunswick Building, New York.

Western Representative—Robert E. Ward, Advertising Building, Chicago.

Published every morning except Monday by THE TRIBUNE COMPANY, 115 North Sixth Street, Coshocton, Ohio.

The Tribune is served by The American Press Association, The United Press and The International Syndicate.

Members of the A. N. P. A., Gilt Edge List, and Ohio Select List.

RECIPROCAL DUTIES

It may be set down as an economic and political maxim that it is the first duty of any government that asks its citizens to risk their lives in its defense to show itself worthy of the sacrifices it calls on them to make.

It is not to be wondered at that the British government is having trouble in impressing its citizens with the gravity of the situation that confronts them. On the other hand, it is really remarkable that a people exploited as the English people have been by those who have held the bulk of the land of England out of use and have reaped untold millions of wealth in the form of unearned increment, should volunteer as freely as they have in defense of a government which has taxed labor to the utmost.

Two months ago we urged in this column that the snag on which the Wilson preparedness program would be sunk was the method he then proposed for raising the required taxes. To that time we had regarded the president as a man of courage, a statesman of breadth and one who would not sacrifice principle for expediency.

But when he proposed the same old scheme of placing the whole burden of increased taxation on the back of labor; when he backed down before the united onslaught of the Privileged Interests and declared that the duty on sugar which was to be removed this coming May would have to be retained; and when he named a few of the articles on which special taxes were to be placed, he shattered the faith that thousands of thinking men confided in his honesty and judgment.

If the leaders of the Democratic party are so false to the principles of Thomas Jefferson as to forsake them in the hour of extremity; if they are to vie with the Penrose and Cannons and Smoots in their subserviency to the Morgan war syndicate; if the very things which these leaders only a year ago denounced are now to be made the chief features of their legislative program for the sake of again winning the presidency and another four-years' lease of power, THEN ARE THE PEOPLE JUSTIFIED IN THEIR INSTINCTIVE FEAR THAT THIS PARTY IS "DEMOCRATIC" IN NAME ALONE

If our government is unfair to labor: if the present administration is to add more of the burdens of taxation to the back of producers than the old Aldrich-Foraker-Penrose regime did, then indeed is it a disappointment to the people that entrusted it with power. **An English landlord, in urging a crowd of factory hands to enlist, waved his hand toward a row of neat tenement houses with the exclamation: "Aren't those worth fighting for?" A laborer in the crowd shouted back: "Aye, aye, sir, and let them that own them fight for them!"**

And the thing that is causing the instinctive resentment in the masses of the English people toward this war is the same thing that lurks in the background here in America. Indeed, the English are better off in one respect in that they have abolished the indirect tariff system of taxation, altho America is still more fortunate in her land laws and in the larger quantity of unused land still open to the working classes.

But this latter advantage is fast disappearing, is practically gone in America and in a few years we will be no better situated than any of the older nations of Europe. We are permitting the rearing of vast fortunes which are created by society as a whole, allowing these fortunes to go practically untaxed, while the constantly increasing expenditures of government are cunningly shifted from the holders of this socially created wealth to the already overburdened backs of farmers, factory hands and laborers in general.

Society annually creates enough wealth to more than supply all the requirements of government, municipal, state and federal. But instead of raising all public revenue from this form of wealth, we stick to the antiquated and unjust method of saddling it on the back of labor and then denounce the real producers of wealth because they fail to enthuse when the subject of national defense is up. No people in history have ever failed in their duty to government when government has discharged its duty to them.

An American dollar is worth in the neighborhood of $1.35 in London and Berlin. It may be that America is the best hated nation in the world, but the cartwheel of our daddies has risen in international esteem.

All the major leagues are handing out releases to erstwhile baseball players at a rate that will make it imperative for the fans to take up a collection for this new army of unemployed.

These belligerent senators all preface their speeches by saying they don't want the United States to go to war, but what they say later indicates that they would like war to come to us.

Senator Lippett in one of his speeches tragically exclaimed: "If I had been president!" This is one disaster, Senator, that we simply can't conceive of.

Any pessimist will assure you that the cost of living has become something fierce, but the optimists are equally sure that it is worth the price.

The Wise Guy says: the instrument that can detect when a man is lying is nothing new. Every married man has one.

SPEEDING YEARS
By Walt Mason

How swift the years roll on, my friend, how swift the years roll on! They come and make their bow and bend, they smile and then they're gone! Some morning, in the mirror's face, we see a snowy hair; and ere we've time to dye the place, a hundred more are there. But yesterday my locks were brown, and life seemed in its dawn, and now the gray spreads o'er my crown—how swift the years roll on! But yesterday I held a child upon my willing knee; an infant innocent and mild, and beautiful was he; and now in tones of bass he speaks, he's learned to toil and spin, and he has whiskers on his cheeks, and more upon his chin. Oh, can this be that little child, this man of weight and brawn? How can the two be reconciled? How swift the years roll on! But yesterday my limbs were free from stiffness, pain and ache; and I could climb the tallest tree, or swim across a lake. But if I walk a block to-day, my wind and strength are gone; they take me homeward on a dray; how swift the years roll on!

LOOKING AHEAD

In future years we will not boast, as we are boasting now, that we had forebears in the host upon the Mayflower's prow. Nor will we boast of Norman blood, or how our sires shed gore, when they crossed o'er the raging flood, with Bill the Conqueror. We'll say, when gathered round the board, "By Woden and by Thor! Our fathers sailed with Henry Ford, and put an end to war! They cranked their ship with fiery zeal, and sailed for Peace's sake, with Henry at the steering wheel, his foot upon the brake. Across the briny deep they slid, and twanged their peaceful lyres, and when the ship began to skid, they calmly changed the tires. The monarchs in their anger roared, above the martial din, 'What have we done that Henry Ford should come to rub it in?' The soldiers, with their crimsoned hands, remarked, 'By Mother Goose, the stuff's all off when Henry lands, and turns his white dove loose!' The wearied armies lost their grip, the battleships sailed home, when Henry tooled his good tin ship across the leagues of foam. And o'er the world the White Dove soared the Dove men panted for; our fathers sailed with Henry Ford, and put the lid on war."

Walt Mason

NOTABLE BIRTHDAYS TODAY
Jan. 25.

Dr. Arthur W. De Roaldes, famous New Orleans surgeon, who has been honored by many governments, is 67 years old today. He is a native of Louisiana, and was born in Opelousas on Jan. 25, 1849, the son of a country doctor. He was educated in France, and began his medical training at the University of Louisiana. He completed his training at Paris, and was a surgeon in the International Ambulance Corps during the Franco-Prussian War. He was decorated with the cross of the Legion of Honor for his conspicuous work. Returning to America in 1872, he began practice in New Orleans. Soon he had charge of a hospital there, and in 1889 he founded the Eye, Ear and Nose Hospital of New Orleans. He is a member of the big surgical societies, and has attended the big international congress on medicine and surgery. Gifts have come to him from France, Germany, Italy, Spain and Russia for the services he has rendered the indigent sick. The Pope has conferred honors upon him, and his own city has presented him with a loving cup.

Hon. Charles Curtis, U. S. Senator from Kansas, 56 years old today.

Dr. Edward Meyer, famous German historian, who bitterly attacks America's refusal to stop war munition shipments, 61 years old today.

Hon. George E. Hood, Congressman from North Carolina, 41 years old today.

Brig. Gen. Selden Connor, U. S. Volunteers, one of the few Civil War commanders now living, 77 years old today.

Hon. Frank J. Cannon, former U. S. Senator from Utah, who is campaigning against the Mormon church, 57 years old today.

Dr. Richard Rathbun, noted naturalist, curator of the U. S. National Museum at Washington, 64 years old today.

Ed. Geers, famous horseman, 65 years old today.

THIS DATE IN HISTORY
Jan. 25.

275—Roman Emperor Aurelian, who had risen from the peasantry, delivered Italy from the barbarians, was assassinated while on expedition against Persia.

1533—Henry VIII privately married to Ann Boleyn in a garret at Whitehall.

1759—Birthday of Robert Burns, Scotland's national poet. He died July 21, 1796.

1830—Robert Y. Hayne of South Carolina delivered his famous speech in the Senate in defence of state rights.

1863—General Joseph Hooker relieved Burnside as commander of the Army of the Potomac.

1871—Anglo-American Association formed to cultivate more cordial relations between Great Britain and the United States.

1871—Germans captured Longway, in France, taking 4,000 prisoners and 200 guns.

1882—Guiteau sentenced to death for the murder of President Garfield.

1915—General Castro formed nonpartisan cabinet in Portugal.

1915—Kansas law prohibiting an employer from requiring that an employe should not be a member of a labor union was declared unconstitutional by Supreme Court.

1915—First trans-continental telephone communication. Pres. Wilson talked directly with Pres. Moore of the San Francisco Exposition.

1915—THE WAR.

Germany admits sinking of the Bluecher, but claims at least one British ship was lost.

British defeat Boer rebels in Bechuanaland, So. Africa.

German Imperial Chancellor issues new apology for "scrap of paper" suggestion.

British repulse an attack on Givenchy, near La Bassee.

A Zeppelin shot down at Libau, on the Russian Baltic sea coast: crew captured.

The Poor.

We all love the poor. It would be entirely unnecessary, if not positively caddish, to say that we hate the poor. But there are two kinds of poor—the individual poor and the collective poor. It is not the individual poor that we love; it is the collective poor. It is not the poor that we know and see, but the poor that we do not know and have neither time nor inclination to look at. We are afraid if we see them we shall cease to love them. We never say, "God bless the coal heaver or the motorman." For them we find our execrations for not contributing to our comfort just so and so and so.

It is with great fervor, however, that we can say "God bless the poor," because the poor do not interfere with our comfort to the slightest degree.—Life

CLARK'S QUAINT DIARY.

The Explorer Had a Code of Spelling That Was All His Own.

Writing on "Our Nation In the Building," in the Century Magazine, Helen Nicolay, speaking of Lewis and Clark and their expedition, says:

"Both the commanders kept diaries. Lewis' trained style pales a little beside that of Clark, whose pen, like his sword, was coercive and drove panic stricken letters into words perfectly intelligible to the sense, if not to the eye. His account has in it the very ripple of the Missouri on that May morning when they set off upstream in a 'jentle brease' past the huts of French habitants, 'pore, polite and harmonious.' That jabbing of his had strange power to make pictures and draw character.

"Reading on, we seem to accompany the travelers into the unsettled country, rich in game but purgatorial with all manner of crawling, biting insects. Camping with them on a sand bar and watching while they sleep, we see the stealthy Missouri eating it away, piece by piece, above and below. We call out in horrified alarm, and the company has barely time to take to its boats before the last square yard of earth vanishes in a dizzying whirl of muddy waters.

"We stand beside brave Sergeant Floyd when he is 'taken verry bad all at once with a Bilouse Chorlick,' and see him die 'with a great deal of composure;' and we spend five winter months with the party inside a stockade at Fort Mandan, 1,600 miles above the mouth of the Missouri, where perils of flood and field are exchanged for a game of exciting diplomacy with the Indians and with French and British fur traders.

"Beyond this point, where they wintered, all was unknown. In the spring they set forth again to push on through a region of fantastic mountain grandeur, over ground whitened by alkali or black with coal or red and yellow or all four colors at once. Monster animals invaded their camp at night. Rattlesnakes and mosquitos added effective torment by day.

"Finally, after great hardships, on Nov. 7, 1805, Clark jubilantly wrote in his diary, 'Great joy in camp—we are in sight of the ocian!' Following this by a tale of seas that 'roled and tossed uproriously' and made several of the party very sick. They retraced their steps and before the end of March, 1806, the principals made their report in person to the president."

Dolls.

The ivory doll of the Roman child was too costly for the ages that followed the fall of the empire. For many centuries dolls must have been chiefly of home manufacture. The first shop made dolls after the middle ages were the jointed wooden dolls of the Netherlands. These were known in England and in this country, too, in colonial times as "Flanders babies."

Mrs. H. S. Jones, Estella Moore, and Mrs. Strang, of Cooperdale, were shopping in Coshocton, Saturday.

Write for Booklet "The Story of a Well Man". by one who knows him! If you are well, it will interest you; If you are sick, it may prove a God-Send! Write for it today to

THE DEVONIAN MINERAL SPRING CO.
LORAIN, OHIO

Suffered The Agony Of a Dozen Deaths

Prominent Farmer in Canada Describes His Recovery and Escape from the Operating Table.

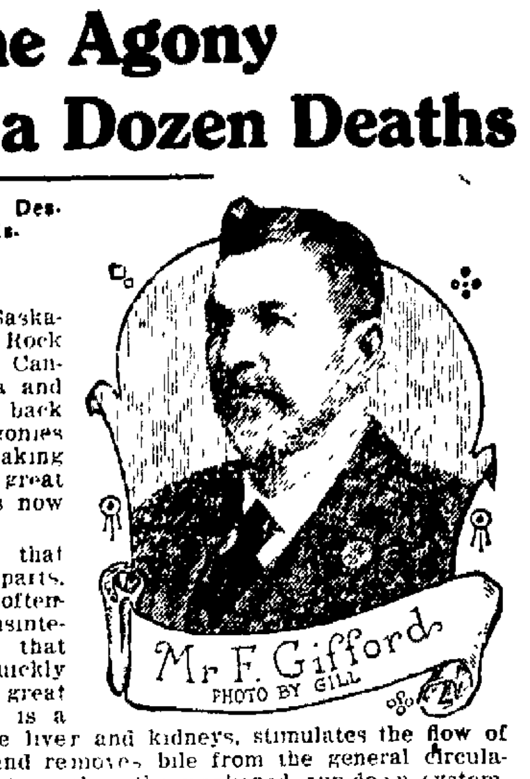

In a letter to friends at Saskatoon, Mr F. Gifford, of the Ball Rock Farm Maymont, Saskatchewan, Canada says: "Thanks to Fruitola and Traxo I am alive. I lay on my back for sixteen days, suffering the agonies of a dozen deaths. I began taking Fruitola and was relieved of a great many gall-stones. My health is now fully restored.

Fruitola possesses properties that act directly upon the intestinal parts. It is a great system cleanser, softening the congested waste and disintegrating the hardened particles that cause so much suffering, and quickly expels the accumulation to the great relief of the patient. Traxo is a tonic-alterative that acts on the liver and kidneys, stimulates the flow of gastric juices to aid digestion and removes bile from the general circulation. It serves to build up and strengthen the weakened run-down system.

Fruitola and Traxo are prepared in the Pinus laboratories at Monticello, Ill., and arrangements have been made to supply them through representative druggists. In Coshocton they can be obtained at Wimmer-Arnold Co., No. 2, Forbes Block.

FOR BRONCHITIS, WHOOPING COUGH, CROUP, COLDS AND COUGH

Make the Best Remedy at Home —120 Teaspoonsful for 50 Cents.

If everything was sold in as liberal and fair a manner as the [illegible] Arnold Drug Store are selling Schiffmann's New Concentrated Expectorant [illegible] absolutely no [illegible] satisfaction could possibly [illegible] anyone. The druggist [illegible] a bottle of this [illegible] Bronchitis, Whooping Cough, Croup [illegible] Cough, Croup or [illegible] fection, and we will [illegible] money, just as we [illegible] mann's famous Asthmador [illegible] not give satisfaction [illegible] the best remedy ever [illegible] of these complaints. Why not [illegible] advantage of this guarantee [illegible] this medicine, and get your money back, rather than buying other purely on the exaggerated claims of its manufacturer or on the strength of testimonials from others and run the chance of getting something worthless and also wasting your money?

In buying this remedy, besides securing an absolute guarantee of its [illegible] from these druggists, you [illegible] about eight times as much [illegible] as you would in buying most [illegible] of the old-fashioned ready made [illegible] which average from 20 to 32 [illegible] 50c worth makes [illegible] when [illegible] simply one pint [illegible] half pint of water [illegible] does not contain [illegible] morphine or [illegible] It's pleasant to [illegible] children are fond of it. You [illegible] and under this [illegible] absolutely no risk [illegible] this remedy. Druggists everywhere are authorized to [illegible] under the same guarantee as [illegible] famous Asthmador of "Money Back" if not perfectly satisfactory. R. J. Schiffmann, Proprietor, St. Paul, Minn.

EYE SPOTS
floating specks, blurred vision, pains in the eyeball, heaviness of the lids, soreness, yellow tinge to white of eyes, all originate in liver or stomach disorder.

SCHENCK'S MANDRAKE PILLS
afford almost instant relief and fortify the system against recurrence of these distressing ailments. They [illegible] the liver [illegible] the stomach, [illegible] the bowels [illegible] Purely vegetable. Plain or Sugar Coated.
80 YEARS' CONTINUOUS SALE PROVES THEIR MERIT.
Dr. J. H. Schenck & Son, Philadelphia

ARE YOU FIT FOR A DAY'S WORK?
For Bright Eyes—A Clear Brain A Steady Hand—Use
R & G PILLS
INDIGESTION
For Nervousness, Sick Headache, Biliousness and Stomach Troubles use
R&G PILLS
Get a box to-night
For sale at Druggists [illegible] the Box
R & G Pills, 203 Centre Street, N. Y.

Ice Skates
All Sizes—All Prices
Get them at

THE CENTRAL HDWE. CO.
The Busy Store
Main at Sixth

Head Stopped Up? Can't Breathe?
Try the Vick Vap-O-Rub Treatment

Applied in Salve Form Over Throat and Chest Relieves by Inhalation and Absorption.

Vapor treatments are best for inflammations of the air passages. The vapors carry the medication direct to the inflamed surfaces without disturbing the stomach, as internal medicines will do. A very convenient vapor treatment is a good application of Vick's "Vap-O-Rub" Salve over the throat and chest, covered with a warm flannel cloth. The body heat releases vapors that are inhaled with every breath, opening the air passages, loosening the phlegm, and healing the raw surfaces. For deep chest colds, first apply hot wet towels to open the pores. Vick's is then absorbed through the skin, taking out that tightness and soreness. 25c, 50c, or $1.00.

VICK'S "VAP-O-RUB" SALVE

Garland Stoves, Ranges
The Standard of Excellence.
High quality goods at a medium price. To appreciate them see them.
The Coshocton Hardware Company

Men's And Women's
SUITS
Dry Cleaned
$1.00
The Eureka Laundry Co.

NewspaperARCHIVE® NewspaperARCHIVE®

TRIBUNE Class Ads

4300

Homes Reached Daily

WANTED.

WANTED—Air aluminum to repair new handles for percolators tea and coffee pots. Aluminum work guaranteed, such as crank case work on automobiles at half the cost of acetylene work. Fred Dexter, 130 Hickory St.

WANTED—To rent a general stock and grain farm. Address B. O., care Tribune.

WANTED—Boarders at 520 Locust St., with bath and electric light. Prices reasonable. Bell phone 620.

WANTED TO BUY—Female ferret and second-hand violin. Address J. T., Care Tribune Co.

WANTED—The public to know the Young Ladies' and Men's class of U. B. church will sell tags on Main St. Saturday, Jan. 29 for benefit of new church. Everybody will be expected to buy a tag. Any amount will be appreciated.

Help Wanted-Male

WANTED—Farm hand. Prefer middle aged man to work by the year. References necessary. Good place for the right man. Address 552 Care The Tribune.

WE WANT—Agents in every town. Profitable home employment. Pay weekly. No delivering or collecting. Outfit loaned. Write today. Brown Brothers Nurseries, Rochester, N. Y.

MEN-WOMEN, WANTED—$75 month. Government Jobs. Vacancies constantly. Write for list positions now obtainable. Franklin Institute, Dep't, 322 L, Rochester, N. Y.

WANTED—Girl for general house work. Three in family. No children. Inquire Hotel Barnes.

Rooms for Rent

FOR RENT—Three rooms for light housekeeping in Hesket brick house. Inquire 608 Citizens phone.

FOR RENT—One lodge room with kitchen, cloak room, parlor and assembly hall. McDowell Block, Hickory St. Inquire Mrs. Jas. McDowell.

FOR RENT—Nice newly furnished front room, centrally located in private family, where there are no children. Good meals next door. Bell phone 964.

FOR RENT—Large store room cor. South Lawn and Walnut. Also half of brown brick house, Walnut and Sixth. Rent reasonable. Inquire 211 S. 6th. Citz. phone 169.

FOR RENT—Furnished rooms with good board. Apply at 231 South Sixth street. Bell phone 528.

FOR RENT—Furnished rooms for light housekeeping. Modern. Also furnished bed room. Citz. 473-A; 531 Locust street, between Fifth and Sixth streets, Mrs. S. H. Stevenson

Fate of a Duchess.

We have had excellent morals drawn from the substantial waist of the Venus of Milo for the admonition of the fashionable woman. But what can we say about the Duchess de Mazarin, who (G. Duval tells us in "Shadows of Old Paris") "died in 1775 from tight lacing, although she had posed for a statue of Venus?"

Public Sales

FOR SALE.

1. 127 acres, hill land close to Warsaw-Divide to suit the purchaser. Buildings good, natural gas in home. Price right.

2. 100 acres, hill land lays nice, buildings better than the average, 8 miles from a saloon, 3 miles from Warsaw. Price $40.00 per acre.

3. 40 acres, mostly run-bottom land, buildings a plenty including a silo 2 miles out. Price $50.00 per acre.

4. 10 acres. Fruit and poultry farm, close to store buildings fair. Price $500.00

5. 40 acres, good hill and run-bottom land, buildings ordinary, level road to Coshocton. Price $1800.

Several town properties including residence and business rooms. L. D. Bower Real Estate Agency, Warsaw, Ohio.

FOR SALE—Farm of 225 acres, one mile north of Warsaw, O., must be sold within next two weeks. Address Lock Box 13, Warsaw, O.

POULTRY

FOR SALE—A few choice white Wyandotte cockerels of the famous Regal strain. Write or phone for price. W. O. Fowler, Coshocton, O. Bell phone 3-100.

Lost and Found

LOST—Gold watch fob engraved with initials J. M R., Saturday evening. Walnut, 6th or Main Sts. Return to Tribune office. Reward.

LOST—Bent foot beagle hound. Reddish brown color, white tipped tail, white feet, white throat. Answers to name of "Pug." Finder please call Citz. No. 674-B. Reward.

FOUND—Child's fur neck piece on East Main street. Owner may have same at this office by identifying property and paying for this ad.

LOST, strayed or stolen, extra large, grey spotted fox hound named Nailor, from my residence on Cambridge road, Tuesday, Jan. 18. Round brand on right hip. Reward for information or return to Hugh M. Hay, Citz. phone 48-B.

SAMOA IS CHANGING.

South Sea Islanders Reaching Out For Up to Date Things.

The natives of Samoa are exhibiting a marked inclination to imitate European manners. The beautiful siapos, hallowed by age long usage, are disappearing more and more, their place being taken by imported cotton cloth. Women and girls like to put on greater quantities of European wearing apparel.

In the vicinity of Apia native Samoan house and kitchen utensils have been replaced by European articles of less worth. New foods are being introduced. Instead of taro, bananas and yams, the natives now eat rice, biscuits and bread and even drink coffee in the morning. The new foods, however, have but a limited number of consumers at present.

The native huts were formerly covered with thatches of sugar cane. Insects have destroyed the sugar cane plantations, and the natives now cover their dwellings with corrugated iron, which gives them much less protection both against the sun during the day and against the cold at night. The Samoan house is disappearing, too, and its place is being taken by square buildings of American pine.

The total native population of the Samoan group is about 42,000. There are 1,500 whites and half castes.—New York Times.

Miscellaneous

NOTICE.

All members of the Loyal Order of Moose to attend meeting Friday night, Jan. 28.

By request of Dictator,
Guy D. Leech.

NOTICE

Morse recommends the Toric Lens to all wearers of Eyeglasses, optically better in every way. We keep a record of your prescription and can duplicate your broken glasses. Otis G. Morse, Optometrist. Ricketts Block, opposite Court House, Coshocton, Ohio.

The Spring rush will soon be here—this is the time to have your Furniture Upholstered, Refinished and Repaired, Hair Matresses made over.

Call M. H. Bodenheimer, Bell 62, Citz. 749-B.

GENERAL AUCTIONEERING—Graduate of the Jones National School of Auctioneering, Chicago, Ill. Your patronage solicited. Bell phone 23 W. West Lafayette, O. Wm. O. Emerson, Isleta, O.

HAMILTON-BROWN SHOE CO. KEEP THE QUALITY UP

Sold at Lower's Shoe Hospital.

NOTICE—To cement block workers. I have material for water proof cement block. Call on Theo. Rippl paper hanger and decorator for sample. 202 cor. 2nd & Chestnut Sts.

NOTICE—Woman's Loyal Moose Circle will give a dance at town hall at Conesville, Jan. 29. Everybody invited. Crazy quilt to be given away by the W. L. M. C.

NOTICE

I have moved my piano and sewing machine business from Mr. Matthews' picture framing store at 230 N. 3rd St., where I will sell pianos, player pianos, talking machines, sewing machines, at "factory to users" prices, all high grade goods, following are examples of savings you make. $250 piano at $195, $275 at $220, $300 at $235; $325 at 250, $350 at $265, $365 at $280, $465 at $360, $675 grand piano $600, $1050 art grand $925, $450 player piano $395, $525 at $450, $650 at $550, $750 Solo style player piano, finest made only $625. Special player piano equal to other makes at $450, only $350 talking machines $27 to $150, equal to other makes costing double. Sewing machines $20 to $40. Goods sold on easy payments, discount for cash. I have two fine late style upright pianos in excellent condition, were $300 each, will take $235 and $145, high grade music for player pianos. Supplies for all makes sewing machines. Buy direct and save the ordinary dealer's long profits. W. A. Edwards, Factory agent, residence 230 N. 3rd St. Side door.

SAFETY FIRST

To keep your land free from diseases and protection. Call the Coshocton Rendering Co. We will move free of charge all dead animals. Citz. phone 831-Y.

If you are a lover of good music, come in and play the wonderful Virtuolo Instinctive player piano, finest made, great improvement over all other player pianos. W. A. Edwards, Factory agent, 230 N. 3rd St.

FAMOUS PLACE NAMES.

Why Should They Not Be Called Alike All Over the World?

It is perhaps too much to expect that a universal meridian or universal time will ever be established, still less that we shall have universal money or a universal secondary language. All these things might be brought about if we could only get rid of our prejudices.

It is not, however, too much to hope that the present confusion of place names should be got rid of. Why the English and the French should persistently describe as Cologne and Mayence, cities which their own inhabitants never call anything but Koln and Mainz, it is difficult to understand, and there is certainly no excuse for our pronouncing the name of the Bavarian capital as "Munick," as if in scorn of the dwellers therein, who call it, as nearly as English letters will reproduce the sound, "Minchen." Why should an Italian gratuitously misname London "Londra?" We really ought to know how our own capital should be called.

As to Polish place names, also Przemysl and the like, only an international commission could decide.—London Globe.

For Rent-For Sale

FOR RENT—Last half of double house, cor. Pine and 6th St. All modern convenience. Inquire 703 Locust St. Citizens phone 335-B.

FOR RENT—7 room house at 1207 Kenilworth Ave. Modern conveniences. Gas and electric light. Garage. Inquire S. H. Nicholas. Citz. phone 255 or No. 2.

FOR SALE—Modern six room house with all conveniences located on S. 3rd St., three squares from Courthouse. Price reasonable if sold soon. For further information inquire 369 S. 3rd St.

FOR RENT—Five furnished rooms for light housekeeping, three at 719 South Seventh and two at 704 South Seventh. Inquire of C. J. Smith, 704 South Seventh, Bell phone 330.

FOR SALE OR RENT—Modern six-room house with all convenience, on North Eighth St. Inquire 318 N. Eighth St., Coshocton, O.

FOR SALE—On easy terms if sold soon, good house, large and roomy. Barn and garage. Electric light and gas in house and barn. Modern in every respect. Fine location. Soft water system. Good hot air furnace and laundry. In one of the best residence districts in Coshocton. Inquire of Geo. Caton, Real Estate.

FOR SALE—At the right price, 6 room house all modern, lot 50x120, good location, house built for a home. Call at 1509 Orchard street, or Citiz. phone 329-Y

FOR SALE—Miscellaneous

FOR SALE—A Columbia graphaphone and 30 records. A $60 outfit for sale cheap if sold at once. Call Citz. phone 420-A or call between the hours of six and seven at 226 S. 7th St.

FOR SALE—Lots on Kenilworth, Vine, Elm or Orange streets. $350.00 up. See J. A. Hesket, 539 Cambridge St.

FOR SALE—Clover, Timothy, Alsike and other seeds at a bargain. Strome & Johnson, Warsaw, O.

FOR SALE—The best line of bicycle tires on earth at the prices. Quality guaranteed. We also do repairing of all kinds, aluminum soldering, scissors grinding, skates sharpened, carpet sweepers repaired key, gun and lock work. Fred Dexter, 130 Hickory St.

FOR SALE—1 rug 9 x 12, 1 dresser, 1 marble top stand, sewing machine, chairs and other articles. E. E. Besst, 622 S. 7th St.

FOR SALE—Spring wagon, one set buggy harness, one set single harness. Will sell together or separately. George Cox, Coshocton, Route 3.

FOR SALE—Stock of general merchandise. Doing a cash business. A bargain. G. W. Clark & Son. Mohawk Village, O.

FOR SALE—Fine upright piano, late style, in excellent condition. Will take $135 for quick sale. Cost $300. A big bargain. 230 N. 3rd St., side entrance.

LIVE STOCK

FOR SALE—Sow and six pigs, 1 month old; also a male hog Poland China. Call Wm. Cramblett, or Bell phone, 6 rings on 124.

FOR SALE—House. Gas, water, toilet, corner lot. 1299 E. Vine St. Inquire Coshocton Grocery.

FOR SALE—Some good work horses 6 to 10 years old. Weighing from 1300 to 1400 lbs., sound. Will trade for small horses. Geo. W. Markley, Walnut street, Bell phone 432.

FOR SALE—1700 lbs. shire mare, 7 years old with foal, or will deal for good roan bull, must have lots of quality and sure. Will trade O. I. C. hog for Poland, who has a good Texas saddle for Sale. Walter J. Porteus Citz. 2-R. No. 917, Canal Lewisville.

Bobwhite.

The male quail, or bobwhite, deserves honorable mention among gallinaceous birds because he is particularly good to his wife. He always helps her to hatch her eggs and if anything keeps her away will take the whole duty on himself.

FARMS FOR SALE.

Having sold several recently, still have a number of others to choose from. Also some town property in West Lafayette, Ohio.

1. 9 room house, lot 50 by 150 on Union Ave., furnace, water in the house. Can't be beat in the town at the price of $2100. Buy it.

2. 8 room house, 36 ft. front on lower Main St., at a reasonable figure.

3. A bunch of town lots 50 by 150 with a good 7 room house and out buildings on them. Just across the railroad. Look them up.

4. 4 acres edge W. L. New 7 room house, furnace, water, stable, etc. Suitable for chickens or trucking.

5. 18 acres, no buildings on State road, 1 1-2 mi. east of W. L.

6. 10 acres, 5 room house, handy to college on state road, 1 mi. east of W. L. Cheap as dirt. $1450 buys it.

7. 2 acres, 5 room house, 1 1-4 mi. of town here on W. L.-Newcomerstown road, for $1600.

8. 30 acres, 6 room house, fair improvements, 1 1-2 mi. west of town for $1850.

9. 30 1-3 acres, no house, small stable, nice place to build, handy to Lafayette. Priced within reason of a man of small means.

10. 36 acres, 8 room house good improvements. A fruit and berry farm close to Lafayette.

11. 40 acres, 7 room house, good buildings. 1 mi. northwest of town here, price $100 per acre.

12. 50 acres, good buildings, 7 room house, bank barn 30 by 40. 2 coal banks in running order. abundance fruit, well watered, handy to Newcomerstown. $80 per acre.

13. 68 acres, 6 room house, barn, all good buildings, 3-4 level, beautiful home, 1 mi. west of Plainfield.

14. 80 acres, 6 room house, 3-4 level, close to school, 3 mi. south of Plainfield.

15. 80 acres, well improved, 8 room house, fruits, timber, coal, well watered, 1-3 level on Bacon Run.

16. 82 acres, good buildings, 6 room house, fruit, well watered. farm 3 mi. south of Lafayette. Price $4500.

17. 85 acres, stable, no house, well watered and a nice branch of timber on it. Good investment at the price, $2000. Buy it. Look this up, 1 1-4 mi. west of Plainfield.

18. 120 acres, 4 room house, general purpose farm, portion level in sight of Lafayette.

19. 120 acres, 6 room house, close to school, 2 1-2 mi. west of Plainfield. $32 an acre buys it.

20. 90 acres, 6 room house, fruit, timber, coal, 2 1-2 mi. south of W. L.

21. 120 acres hill fair, 5 room house, fences, buildings and every thing in good repair, fruit, timber, coal, close to school. 2 1-2 mi. from Birds Run in Linton twp.

22. 139 acres hill, 5 room house, fruit, well watered, 3 1-2 mi. southeast of Lafayette. Look this up at the price. Another winner, $3100 buys it.

23. 150 acres, 8 room house, barns, etc., in good repair. Fruit, a general purpose farm, portion of it underlaid with coal. 3 1-2 mi. south. A money maker at the price.

24. 166 acres in good repair, 8 room house, 2-3 level, elegant place to live, 1 mi. west of Plainfield.

25. 197 acres, 11 room house, general purpose farm, fruit, well watered, 1 1-2 mi. west of W. L.

26. A farm of 405 acres with 3 good dwellings, 2 barns 40 by 60 each besides a good big horse barn, corn cribs, granaries scales, etc. All in good repair. Abundance fruit, well watered, 2-3 level land. A No. 1 general purpose farm at an attractive price. Close to school

27. 119 acres, 6 room house, fruit, good coal bank in running order, 2 mi. east of Lafayette. Price $35 per acre.

28. 130 acres, 7 room house, bank barn 36 by 75, rolling upland, well fenced and watered, fruit, timber, everything in good condition, well worth the price asked for it. Close to Bakersville.

29. 71 acres hill, 4 room house, fruit, timber, etc. Handy to Bakersville, price $2400.

30. 25 acres hill, 4 room house on Possum Hollow. Price $850.

31. 43 acres, 8 room house, level land on the Lafayette-Newcomerstown road. Close to college. Worthy of attention.

32. 23 acres, 7 room house, stable, other buildings, everything in good repair, young orchard coming on a nice home for the money at the edge of Plainfield. Investigate.

33. 176 acres, 7 room house, nice portion level balance hill, general purpose, fruit, watered, new bank barn on White Eyes, 3 1-2 mi. south of Plainfield and priced right.

34. 102 acres, new 8 room bungalow with furnace, bank barn and silo, 1-2 level, balance rolling on the Lafayette-Plainfield road. Price $90 per acre.

35. 115 acres, 5 room house, bank barn, horse stable, silo, 1-3 level, balance rolling, close to Orange. Fruit and timber.

36. 43 acres, no buildings, portion level, 5 acres timber close to Isleta. Price $40 per acre.

Pick out your home in this list and call and let us give you a better description of what we have.

ROBERT KIRK, AGENT,
West Lafayette, O.

How to Quit Smoking.

Do not light the first cigar less than half an hour after breakfast. The more difficult this delay may be the more need there is for a cure. The remainder of the day smoke the same as usual. It is only the first cigar with which we are dealing. Keep this up for a week, then lengthen the interval to an hour for another week, then make it one and a half hours, two, two and a half, and so on. If you have an "all gone" sensation, a longing for something, eat an orange or apple or almost any kind of fruit, but don't smoke until the time is up. The nerves, being deprived of their morning stimulant, are crying for nourishment, which nature is hastening to supply through increased appetite to supply digestion. By the time the first cigar is entirely eliminated the cure is effected with no serious derangement of the heart or digestive apparatus.—Exchange.

DAILY MARKET REPORTS

LIVE STOCK.

Pittsburg.

Pittsburg, Pa., Jan. 24.—Cattle—Receipts 2000 head; market steady; choice fat steers, 1200 lbs. and over, $8.65@8.75; good to choice fat steers, 1200 lbs. or over, $8.35@8.60; fair to good fat steers 1200 lbs. or over, $8@8.35; plain weight steers $7.60@8; fat butcher steers, 1100 to 1200 lbs. $7.50@8; fair to good do $7.25@7.50; common $5@6; fair to good heifers $6.35@6.85; good to choice cows $5.50@6.50; fair to good bulls $5.75@6.25; common to fair $4.50@5.50.

Hogs—Receipts 8500 head; market 25c higher; prime heavies, heavy mixed and mediums and heavy Yorkers $7.75@7.85; light Yorkers $7.40@7.50; pigs $6.75@7; roughs $5.25@6.75.

Sheep and Lambs—Receipts 4,000 head; market steady; top sheep $8.50; top lambs $11.50.

Calves—Receipts 450 head; market is steady; top $11.50.

East Buffalo.

East Buffalo, N. Y., Jan. 24.—Cattle—Receipts 4400 head; market steady; prime steers $8.50@8.75; shipping $7.85@8.40; butchers $6.75@8.25; heifers $5.75@7.50; cows $3.25@6.50; bulls $4.50@7; stockers and feeders $5.75@6.75; stock heifers $4.50@5.50; fresh cows and springers steady at $50@100.

Veals—Receipts 900 head; market active at $4@12.50.

Hogs—Receipts 18,500 head; market active; heavy and mixed $7.80; Yorkers $7.50@7.80; pigs $7.25; roughs $6.55@6.85; stags $4.50@5.50.

Sheep and Lambs—Receipts 9,000 head; market active; lambs $7.50@11.60; yearlings $6.50@10.50; wethers $8.25@8.50; ewes $4@8; sheep, mixed $8@8.25.

Cleveland.

Cleveland, Ohio, Jan. 24.—Cattle—Receipts 100 head; market is lower; choice fat steers $7.50@8; fair to good butcher steers $7@7.50; good to choice heifers $6.25@6.75; good butcher bulls $6@7; fair to good cows $5@5.75; milchers and springers $40@55.

Calves—Receipts light; market is steady; good to choice lambs $10@10.50; fair to good $8.50@9.50.

Sheep and Lambs—Receipts 1,500 head; market steady; good to choice lambs $10.65@10.75; fair to good $8.50@9.50.

Hogs—Receipts 7000 head; market is higher; yorkers, mixed, heavies, mediums and lights $7.65@7.70; roughs $7; stags $5.50.

TOLEDO GRAIN

Toledo, Ohio, Jan. 24.—Wheat—Cash $1.36½; May $1.40⅛; July $1.40½.

Corn—Cash 77c; May 80¼c; July 80⅝c.

Oats—Cash 53c; May 56c.

Rye—No. 2, $1.01½.

Cloverseed—Prime, cash and February $11.95; March $11.75.

Alsike—Prime, cash $10.30; Feb. $10.35; March $10.40.

Timothy—Prime, cash $3.82½; Feb. and March $3.85.

EDWIN S. LEE, EMPIRE MILL.

These prices are paid here for the following:

Wheat	$1.25
Corn, bu.	.70
Oats, bu.	.45
Rye	.75

The following are sold at the prices quoted:

Flour, eight sack [24½ lbs.)	.90
Oats, bu.	.55
Corn meal, 10-lb. sack	.25
Corn, new	.80
Bran	1.30
Screenings, cwt.	1.30
Middlings	1.40
Cracked corn, cwt.	1.80
Chop, corn and oats, cwt.	1.80
Unbolted meal, cwt.	1.80
Mixed grain, cwt	1.80

POULTRY AND SEEDS.

Corrected by Chas. E. Lorens wholesale and retail dealer in poultry, seeds, wool, etc., Second street.

Paying Prices.

Broilers	11c.
Chickens	12c
Ducks, (colored)	11c.
Ducks, (white)	12c.
Turkeys	19c
Geese	11c

Retail Prices

Chickens	14c.
Springers	15c.
Geese	14.
Turkeys	23c
Dressed Turkeys	26c

SEEDS.

Medium clover	$12.50
Mammoth clover	$12.50
Sweet clover	$6.50
Alsike	$11.50
Alfalfa	$10.00@$11.50
Timothy, best quality	$4.00
Blue grass	$1.75

COSHOCTON PRODUCE.

Coshocton Groceries Are Paying These Prices For the Following:

Butter	.26
Eggs	.32
Potatoes	1.10
Lard	10

Grocers are selling as follows:

Butter	.32
Creamery butter	.38
Eggs	.36
Sugar, 25 lbs. sack	$1.60
Cabbage, lb.	.02
Lard, lb	12½
New Potatoes	1.40

CLEVELAND PRODUCE.

Butter.

Creamery, extra	34@34½
Fancy table dairy	23@23½

Eggs.

Extra	35c.
Seconds	22c.

Cheese.

American whole milk	18@18½
Swiss, fancy	27@28

LOCAL HOG MARKET.

Corrected by Coshocton Provision Co.

Prime heavy	$6.75@6.85
Heavy mixed	$6.85@7.00
Heavy Yorkers	$6.85@7.00
Light Yorkers	$6.65@6.75
Roughs	$5.85@6.00
Stags	$4.75@4.80

COSHOCTON HAY AND SEED.

A. H. Thomson & Son.

These prices are paid for the following:

Hay (loose), ton	$15.00
Hay (baled), ton	$15.00
Straw (baled), ton	$6.00

SELLING PRICES.

Oil Meal	$2.10

Greatness and Efficiency.

"A great man's mind is superior to envy," remarked the philosopher.

"Yes," replied the ordinary person, "it is if he's great enough to get what he goes after instead of having to see some one else walk off with it."—Washington Star.

MONEY

You can get any amount—any time, on your household goods, piano, horses, wagons, etc., without removal.

$50 4 Months Time $4.75

Or you can have nearly two years for repayment on amounts from $40 up.

Don't forget to ask about our "Free Loan Plan" in case of death of borrower.

Our Agent is in Coshocton every Thursday, every week at Standen Hotel.

Ohio Loan Co.
212 Masonic Temple,
Zanesville, O.
A Licensed and Bonded Co.

NEWSPAPER ARCHIVE® NEWSPAPER ARCHIVE®

Best Liver And Bowel Laxative For Family Use

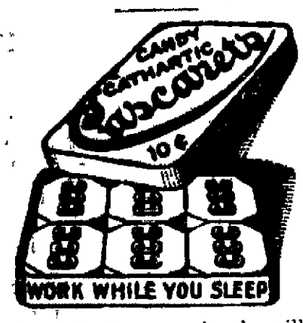

Instead of nasty, harsh pills, salts, castor oil or dangerous calomel, why don't you keep Cascarets handy in your home? Cascarets act on the liver and thirty feet of bowels so gently you don't realize you have taken a cathartic, but they act thoroughly and can be depended upon when a good liver and bowel cleansing is necessary—they move the bile and poison from the bowels without gripping and sweeten the stomach. You eat one or two at night like candy and you wake up feeling fine, the headache, biliousness, bad breath, coated tongue, sour stomach, constipation, or bad cold disappears. Mothers should give cross, sick, feverish or bilious children a whole Cascaret any time—they are harmless and safe for the little folks.

Making Tommy Attractive.

Ethel, the twelve-year-old daughter of a family that resides in an uptown apartment house, recently said to her mother:

"Mother, I wish you'd wash Tommy's face."

Now, Tommy was the son of the man whose apartment adjoined theirs, so mother was both alarmed and astonished.

"The idea!" she exclaimed. "Why, he's a neighbor's child! I have nothing to do with him."

"But I have," explained Ethel. "We've become engaged, and I want to kiss him."—Youth's Companion.

Facts About the Sun.

Scientists estimate the volume or size of the sun at more than 1,000,000 times that of the earth, its mass at more than 300,000 times and its density about 50 per cent more than water, but they have not attempted to express its weight in figures. They estimate that the attraction of gravitation alone at the surface of the sun is twenty-seven times that of the earth, so that a 200 pound man on the earth would weigh more than 5,000 pounds at the sun, provided he could stand the temperature long enough to be weighed.

Do Something for your Cold.

Do not let it wear you out and encourage sickness.

Take Dr. King's New Discovery. You will get instant relief.

Most of us neglect coughs and colds. We brush suggestions aside with the remark "I'll be better soon," and oftentimes we do get better. However, when that cough or cold gets a hold, it usually means annoyance, interference with our work and often a spell of sickness follows. Isn't it better *immediately* to check that cold and ease the cough? Dr. King's New Discovery does it! Search as you will, you will not find a better remedy.

Dr. King's New Discovery is made of Pine Tar mixed with soothing balsams and laxatives. It's antiseptic and kills the germs, allays the cold-fever and soothes the irritated, inflamed throat. The very first dose gives you relief. You cough with less strain. And if you have a hacking or dry night cough, grateful relief follows and you soon drop into a restful and refreshing sleep. Get a bottle to-day and let Dr. King's New Discovery be your cold and cough doctor. At all druggists.

"What Moore & Meade Say is So."

Moore & Meade
Jewelers

Newsy Letters From The Rural Districts

TRINWAY ROUTE 1

John Adams, who has been employed near Dresden, has arrived home and is the guest of his parents, Mr. and Mrs. B. D. Adams.

Merrill Cox is confined to his home suffering with appendicitis.

Thomas Clark, of Dresden, route 4, has purchased the L. L. Gray farm here.

Miss Belle Adams came over from Vinewood recently and was greeted by a new 8 lb. niece which had arrived at the home of Mr and Mrs Clarence Wright Saturday Jan 22nd.

Miss Lelia Fortune, of Coshocton route 5, will arrive this week to be the guest of Mrs Clarence Wright for several days

Beal Adams and V. D. Smailes were Dresden callers Friday.

Mrs. Joseph McCoy has as her guest for several days Mrs. Amy Compton, of Dresden route 1.

Mrs. C. H. Adams spent Friday afternoon the guest of Mrs. Ruth Adams.

Several people of this vicinity are confined to their homes suffering from grip.

Clyde Adams spent Thursday in Coshocton.

Miss Mammie Smailes was the guest of Charles Adams and family Thursday afternoon.

Some of the people here did their annual butchering the past week

KEENE

Miss Margaret Mathews spent the week-end at her home in Coshocton.

Mr. and Mrs. Dickerson spent Sunday with Mr. and Mrs Glenn Smith.

Mr. and Mrs. Floyd Stillenbauer were Sunday guests of the latter's parents, Mr and Mrs. Tom Burrell.

Misses Dora Beall and Lulu Dudgeon, teachers at Roscoe, spent the week-end with home folks.

Miss Hazel Lint was a Sunday guest of Marie Pew.

The sale of Mrs. Margaret Cooper was well attended, Saturday.

Union revival meetings began Sunday evening at the M. E. church. Rev. Race preached a very niteresting and instructive sermon.

LONG SUNNY VALLEY.

Mrs W. H. Donaldson and Mrs Z. T. Crouso, are on the sick list.

Miss Lena Ward from West Virginia, visited her brother, Clifton W., last week.

Mrs. French McCormick and Mrs. Lizzie McCarmell called at Thomas Leech's Friday.

Miss Nellie Williams called on Miss Eva Crouso Sunday.

Siles Donaldson called on George Hamilton, Sunday evening.

Those who stopped in Coshocton Saturday were: Sam Crawford, Charles Williams, Z. T. Crouso, Harvey Bender, Clarence Buchanan and Miss Nellie Williams.

Russell and Edward Burrell and Russell Donaldson called on Frank Tumblin, Sunday.

Mr. and Mrs. Clifton Ward and daughter and Mr. and Mrs. Jacob Zimmers called on Harry Thomas Thursday evening.

Miss Nellie Williams spent Wednesday night with Miss Rhoda Norman, of Keene, and attended the lecture

Mr. and Mrs. John Williams entertained Mr and Mrs Bert Wheatcraft, Mr. and Mrs. George Hamilton and daughter, Zelda, and Walter Asair, Saturday night

Mrs Edward Finley spent Friday in Roscoe

Miss Beulah Burrell spent Saturday and Sunday at her home. She is attending school at Warsaw.

French McCormick shopped in Keene, Saturday.

Miss Lena Ward, of West Virginia, visited Eva Crouso, Sunday.

Dee Crouso spent Saturday and Sunday with Mr and Mrs. Ben Layman at Roscoe.

Miss Mable Donaldson called on Miss Grace and Stella Clark, one day last week.

Those who spent Sunday with Mr. and Mrs W. H. Donaldson, were: Mr. and Mrs. Joe Burrell and daughters, Mary and Charity, Miss Zelda Hamilton, Mary and Fannie Crouso and Silas Donaldson.

Mrs. French McCormick called on Mrs Charles Williams, one day last week

Those who spent Friday night with G. B. Buchanan, were: Mr. and Mrs. F. D. Whiteus, Mrs. Clifton Ward, Misses Lenaa Ward, Eva Crouso, Mary Crouso, Fannie Crouso and Harold Whiteus.

Miss Mable Donaldson, called at Mrs. French McCormick's Saturday.

Miss Eva Crouso and Miss Lena Ward visited Mrs. French McCormick, Monday.

French McCormick called at Sam Crawford's Saturday evening.

Thomas Leech is better at this writing.

Mrs. Clifton Ward called on Z. T. Crouso, Friday evening.

Use Black Silk Stove Polish

"A Shine in Every Drop"

Get a can today from your hardware or grocery dealer.

HOW TO REDUCE YOUR WEIGHT

A Simple, Safe And Reliable Way.

People who are over-burdened with superfluous fat, know only too well the discomfort and ridicule that over-stout people have to bear.

If you are carrying around five or ten pounds of unhealthy fat you are unnecessarily weakening your vital organs and are carrying a burden which destroys the beauty of your figure.

There is no need of anyone suffering from superfluous fat. If you want to reduce your weight in a simple, safe and reliable way, without starvation diet or tiresome exercise, spend as much time as you can in the open air, breathe deeply and get from any good druggist a box of oil of korein capsules; take one after each meal and one before retiring at night.

Weigh yourself once a week so as to know just how fast you are losing weight and don't leave off the treatment or even skip a single dose until you are down to normal.

Oil of korein is absolutely harmless, is pleasant to take, helps digestion and is designed to consume the excessive fatty tissue by increasing the oxygen-carrying power of the blood. Even a few days treatment should show a noticeable reduction in weight, footsteps become lighter, your work seem easier and a lighter and more buoyant feeling take possession of your whole being.

Every person who suffers from superfluous fat should give this treatment a trial, there is nothing better. Page & Lorenz can supply you.

Saves the Tires.

He doesn't look like a very important part of a big automobile organization, this stooped, grizzled man, but the president of a great motorcar company says that "Magnet Bill" saves his salary a dozen times over every day he works. Rain or shine, summer or winter "Magnet Bill" may be seen walking slowly about the automobile plant, his eyes on the ground. "Magnet Bill" gets his nickname from the fact that his tools consist solely of one tin bucket and a big steel magnet strapped to the end of a shovel handle. It is his duty to save automobile tires by removing from the roadway every nail and bit of metal that might cause a puncture. Thousands of cars are run over the roadway to the testing place, and it is figured that without the precaution taken by "Magnet Bill" the cost for cut and punctured tires would be $20,000 every year.—Popular Science Monthly and World's Advance.

Origin of a Japanese Dance.

The origin of the Kume-mai, the dance performed at the coronation of the mikado, is traced to Jimmu Tenno, an early hero, who while on his eastern expedition found a certain chieftain called Tsuchigumo most obstinate in his resistance and unsubdunable. Thereupon he ordered O Kume Nushino Mikoto to entice out the chieftain to whom sake was offered and dances were shown, with the result that finally he was overcome and slain. The descendants of O Kume Nushino Mikoto put this fact into songs and music, from which sprang the dance.—Argonaut

From the Ship's Well.

An old lady on board a vessel observed two sailors pumping up water to wash the decks, and, the captain being near, she accosted him as follows:

"Well, captain, so you've got a well aboard, eh?"

"Yes, ma'am, always carry one," said the polite captain.

"Well, that's clever. It's so much better than the nasty sea water, which I always dislike so."—St. Louis Globe-Democrat.

BRYAN SENTIMENT FINDS SPONSORS

President by His Speaking Tour Hopes to Counteract It.

ROOSEVELT TO FOLLOW SUIT

Interesting Spectacle to See These Three Americans Speaking to the People on the Same Subject—Unusual Action For a President to Take, but Wilson Does the Unusual Things

By ARTHUR W. DUNN.

Washington, Jan. 25.—[Special.]—Bryan and the men who are supporting his anti-preparedness program are making some headway in the country. The president finds it necessary to go out and make speeches to counteract this sentiment, which appears to be growing.

Now, if the report is true that Roosevelt will also go out making speeches, with Bryan sandwiched in between the president and the colonel, it will certainly be an interesting spectacle.

It will be rather unusual to see a president go forth and defend his policies and seek to arouse public sentiment to carry through his program in congress, but President Wilson is given to doing unusual things, which he says are almost always the obvious things to do.

Republican Support Assured.

Many claim that Republican support is assured for the preparedness program, but it is doubtful if that support will be forthcoming unless some concessions are made to the desires of the Republicans as to the kind of military and naval preparation which shall be formulated and passed. So far it appears that few Republicans are able to agree to the plans of the president's supporters. Altogether it is quite an interesting situation.

For a United States Monopoly.

It is possible that the United States will authorize an armor plant to manufacture armor for the navy, and it is quite likely that it will go so far as to build a munitions plant for war materials of other kinds. There is quite a growing sentiment in favor of this proposition by those who believe that much of the preparedness talk has been manufactured by owners of munition plants and other concerns which supply war materials.

The "Pistol Totin' Bill."

Senator Shields of Tennessee has this year introduced the "pistol totin' bill," as the measure is known. It prohibits the carrying and selling of small arms and other weapons. The bill makes its appearance regularly every session, but there is just a little bit more behind it this year than before because there is a prejudice against the manufacturers of pistols and killing machinery of other kinds.

People or the Flag.

When Congressman London made his speech in the house recently and defended Socialism and denounced war he was asked what the Socialists would do if the flag was attacked.

"Nothing," he replied, "for it is but an emblem. But if the people of this country are attacked Socialists will fight to defend the people."

He was cross questioned at some length, but stuck to his position, insisting that the flag could not feel an insult or an injury, but that people could.

An Erstwhile Progressive.

Senator Poindexter of Washington, an erstwhile Progressive, who followed Roosevelt four years ago, made one of the strongest Republican speeches that has been heard in the senate this session. He defended the Republican policy in the Philippines and insisted that this country should not surrender the islands and turn them over to a small group of Filipinos and leave them a prey to some foreign government. No doubt Poindexter voiced the sentiment of his state. Senator Lewis told me that when he was a resident of Washington state he was defeated for re-election to the house because he took the position that the United States should not hold the islands. One of the interesting features of Poindexter's speech was the manner in which he turned over the Democratic platforms and claimed that the independence of the Philippines had been fought over in several campaigns and the people had positively settled the question in favor of retention of the islands.

Two Military Academies.

Senator Smoot of Utah has introduced a bill for a military academy at Fort Douglas, which is just a little way from Salt Lake City. Senator Shafroth has introduced a bill for a military academy at Fort Logan which is near Denver. Both of these senators are earnest economists. Both have fought large appropriations, but local feeling is too strong for them. They are both aware that the program of the war department is to abandon both of those military posts, and so they take occasion to have them made use of for another military academy. There is considerable talk among military men of another reason why, because it is said West Point will not accommodate all the cadets which it is necessary to educate under the new military plans.

Be Healthy, Happy And Vigorous

Vigorous Men and Women Are In Demand.

In this strenuous age of competition you need a tonic to make you fit for the battles of life. If you feel tired out, out of sorts, mentally, or physically depressed try WENDELL'S AMBITION PILLS. If you are dissatisfied Wimmer-Arnold Co., is authorized to refund the purchase price on the first box purchased.

AMBITION PILLS have helped others who suffered from trembling and affections of the nervous system. It is folly to suffer from loss of appetite, lack of confidence, sleeplessness, kidney or liver complaints without trying to conquer these afflictions. Market benefit may be noted from the use of Ambition Pills. Fifty cents at Wimmer-Arnold Co. and dealers everywhere. Mail orders filled, charges prepaid, by the Wendell Pharmacal Company, Inc., Syracuse N. Y.

Don't Suffer From Piles

Send For Free Trial Treatment

No matter how long or how bad—go to your druggist today and get a 50 cent box of Pyramid Pile Treatment. It will give relief, and a single box often cures. A trial package mailed free in plain wrapper if you send us coupon below.

The Pyramid Smile From a Single Trial.

FREE SAMPLE COUPON

PYRAMID DRUG COMPANY,
528 Pyramid Bldg., Marshall, Mich.

Kindly send me a Free sample of Pyramid Pile Treatment, in plain wrapper

Name .....

Street .....

City ..... State .....

Exactly So.

"The doctor knows I hate camphor."

"So?"

"Yet first he made me sniff it, and now he has prescribed it as a liniment."

"I call that rubbing it in."—Kansas City Journal

EVERY THREE MINUTES ONE DIES IN THE U. S.

The Anti-Tuberculosis Society illustrates the frightful toll of consumption by extinguishing a light every three minutes, and shows that it is the man or woman, girl or boy, who neglects colds, whose blood is impure, who feels weak and languid, who is the very one to contract tuberculosis—and none are immune.

During changing seasons, or after sickness, blood-quality is most important, and if you and your family will take Scott's Emulsion after meals it will charge your blood with health-sustaining richness, quicken circulation, and strengthen both lungs and throat.

Scott's is free from alcohol—easy to take—it cannot harm. Get a bottle to-day.

Scott & Bowne, Bloomfield, N. J. 15-23

HISTORICAL PROGRAM AT BLISSFIELD

Following is the literary program to be given in the Blissfield high school, Wednesday evening.

Song, by school, "The Ladder of Life."

Talk, Early settlement in Clark township, Edward Bucklew

Talk, Life of John Appletree, Fred Elder

Talk, Our Public Highway, J. C. Wright.

Paper, Agriculture, Ray Guthrie.

Solo, Ethel Milligan.

Talk, Ohio Canals, Clyde Williamson.

Reading, Mrs. Giffen.

Paper, Amby McNeal

Talk, The Indians of America, L. C. Shaw

Selections, Carl Murray.

Solo, Georgia Meyers.

Debate, Resolved "That the U. S. is more indebted to its form of government than to its natural resources.

Affirmative, Otto Aikens and Arley Williamson.

Negative, Lloyd Randles and Clarence Williams.

Subscribe for the Tribune.

FOR THAT SORE RAW THROAT

Relief In Every Rub . . .

Try this—results are certain. Just get an original yellow box of true Mustarine and rub it on your neck and upper chest. Do it tonight and that sore, raw feeling will be gone in the morning.

Nothing cures so quickly as true mustarine which costs but a trifle, yet is so wonderfully good that thousands praise it for Asthma, Plurisy, Bronchitis, Rheumatism and Neuralgia. Get the genuine, made by the Begy Medicine Co., Rochester, N. Y.

Wimmer-Arnold Co., guarantees it.

ASK FOR "THE SHOE COMPLETE"

O'Sullivanized

O'SULLIVAN'S SAFETY CUSHION HEEL

CARTON'S

"None But Good Shoes"

Try This Famous Hair Tonic Free

It Won't Cost You a Cent if It Doesn't Stop Falling Hair and Remove All Dandruff Says Wimmer-Arnold Co.

Right away we want you to try Parisian Sage, one of the most delightful, refreshing and invigorating hair tonics the world has ever known.

If you have dandruff and Parisian Sage doesn't remove every trace of it—money back from your druggist.

If your hair is falling or you have terrible scalp itch, Parisian Sage will stop both or money back.

It aims to prevent baldness by putting life and nourishment into the hair, and the first application makes your head feel so good that you will at once realize why we are so enthusiastic about Parisian Sage.

It's women's favorite hair tonic because it gives to the hair a brilliancy and lustre that fascinates and compels admiration. Wimmer-Arnold Co., has scores of people who use Parisian Sage regularly and will tell you all about it.

Do all your marketing here:

Get all your groceries here—it insures prompt service, establishes a sound relationship for more active business, and last but not least, it affords you the advantages of our large buying power.

Coshocton Grocery

Next Door to Postoffice

Safety First

Don't weaken your health by allowing yourself to become constipated. Take a mild, sure laxative—Nyal's Figsen is an effective aid to nature, not a harsh stimulant. Get a ten cent box of these candy tablets—now! At the Nyal Quality Drug Store.

Metzler and Robertson

YOU'D BETTER HURRY

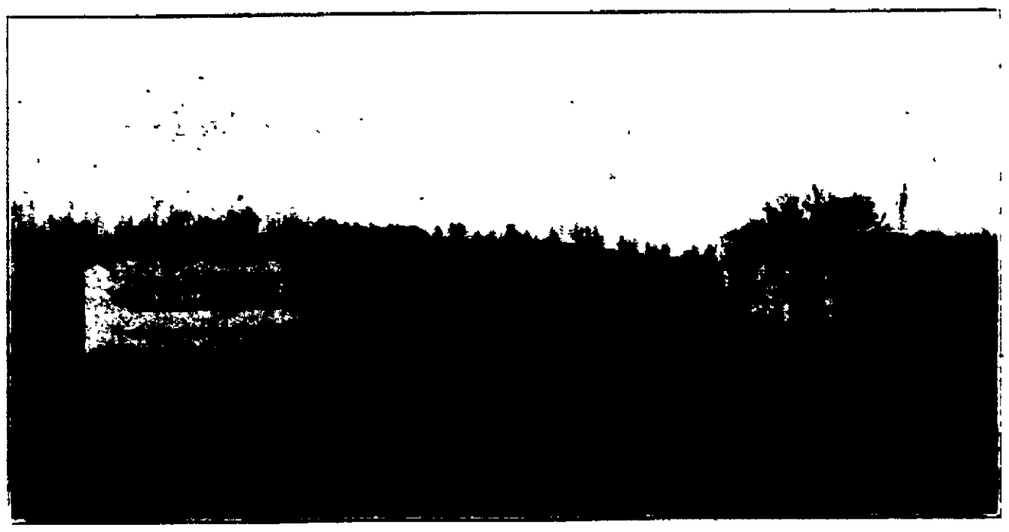

If you are going to buy a farm. It looks as tho Spring work will soon be on. We have a good assorment of farms For Sale.

We are prepared to show them anytime.

McCONNELL & KARR, Agents

NEWSPAPER ARCHIVE®